PLEIADES

59

MARY E. DALESSI

Patrick Abbott Timothy Abbott Caroline Abe Bonnie Abernathy Judy Abrams Pete Ackermann Ben Acosta John Acosta Suzanna Acosta James Acton Nancy Acton Danny Adair Diane
Adams Lesley Adams Lynne Adams Kathryn Adkisson Nancy Adkisson Alan Adler David Aeschliman Larry Afseth Harry Aggers Raymond Aguirre Stephen Akerly Puanani Akina Don Albert Carolyn
Alderson William Alderson Kay Alexis Cathy Allen Don Allen Harlow Allen Joy Allen Judy Allen Richard Allen Jane Allgood John Allgood Charles Allison Dennis Allison Judee
Allison Carol Anderson Edith Anderson Gery Anderson Joanne Anderson Judith Anderson Linda Anderson Mary Anderson Mel Anderson Robert Anderson Steve Andre Jess Andresen
Sally Andrews Terry Andrews Charlene Annin Robert Antonik Linda Anxionnat Carol Anzevino Joyce Apgar Ronald Apgar Carol Appy Marie Appy Dorothy Arambula Judy Archibley

Kenneth Archipley Sheila Armstrong Terry Armstrong Virginia Arndt Arthur Arns Harold Arns Judith Arns Mary Asmussen Kathie Attane Joan Attardi Jan Auser JoAnn Austin Joseph
Aversa Nick Aversa Paula Babcock Peggy Back Vickie Backeberg Reed Backman Edwin Bagley Robert Bagley Karen Baker Don Ball Robert Ball Roberta Ball Ulysses Ballard Michael
Balston Donna Balzhiser Henry Banuelos Emer Barfuss Shirley Barnard Carolyn Barnes Judy Barnes Rex Barnes Elizabeth Barnet Kenneth Barnett Dennis Barr John Barr
Nancy Barr Ann Barrett Jakylynne Barrett Robert Barrett Ed Barstow Elizabeth Barwick Jane Basham John Basurto Jeffrey Batchman Sally Bauerlein Ralph Baughn Susan Bay Terrie
Beal Diane Bealey Bryan Beamon Jim Bean Joan Beardsley Edmond Beazley Karen Becker Cynthia Beckert Sidney Beckham Sharon Beckstrom Michael Bedell Lynda Bedford Bill

Bedford Dorothy Beekman Judy Beers Tom Behrens Steve Beilock Andy Belcher Jon Belford Ralph Belis James Bell Carol Bellairs Susan Bellairs Jane Bellinger Barbara Bender Bill
Bender Sherian Bender Micheal Benn Carol Bennett Carolyn Bennett Patricia Bennett Duane Bennett Stephen Bennett James Benson Terry Bent Bonnie Bentley Sally Beougher Joyce
Berlencourt Patricia Berlowe Christin Bernert Daniel Berry Jean Berry Nancy Berry Jill Bertoina Roberta Bethel Diana Betz Sylvia Beyer William Beyer Patricia Bianchi James Biegler
Dana Biel Dennis Bim Jennie Biondo Sharron Bird Christin Bisel Larry Bish Mary Black Roberta Black Susan Black Melinda Blair Paulette Blair Emily Blake Diana Bland David
Blankmeyer Thomas Bleier Beverly Bliss Wade Blose Sheldon Boege Elane Bogart Nick Boicourt David Boies Stephen Boies Linda Boiven Nancy Bolton Rodney Bolton Kay Bonsey

Paul Booke Bonnie Booth Karen Booth Maxine Borden Wallace Borgeson Edwin Borgolte Sandy Borgolte Jimmy Born Pat Borth Carlene Bostick Robert Boswell Jean Bouchier Julie
Bouchier Dwain Boutan Andrea Bowles Tessa Bowles William Bowman John Bowne Michael Boyatt Helen Boyd Ida Boyd Yvonne Boyd Charles Boyer Duane Boyer Michael Boyer
Edwin Boyes David Brockett William Bradford Sherrie Bradley Stephan Bradley Janet Brandenburg Judy Brandenburg Carolyn Brandon Herbert Brandon Jeffry Braucht Marina Breault
Glendon Brecht Linda Breen Beverly Breest Chuck Breffle Berten Bristow Diane Brittain Diane Britton Earlene Brodersen Rodger Brookman Judith Brooks Mary Brooks Leanne Brothers
Mildred Brothers Barbara Brown Bernice Brown Don Brown Dorothy Brown Jim Brown Joyce Brown Larry Brown Linda Brown Linda Brown Margaret Brown Margret Brown Mary

Brown Anne Bruckner Georgia Brumley William Brundage Pierre Bruneaux Linda Brunk Virginia Brunkow Janet Brunson John Brunworth Bill Bryan Marcia Bryan Lora Bucheister
John Buck Karla Buck William Buck Dennis Buckley Gail Buckner Robert Burandt James Burchit Robert Burchit Jeri Burkhardt Judi Burkhardt Dale Burmaster Sharon Burmaster Carol
Burns Robert Burress Michael Burrett Tim Burrett Robin Burris Phillip Burruss Susan Butt Susan Busby Michael Bush Patricia Bush William Bush Victor Bustamante Walt Buster Tony
Butka Judith Butler Sharon Butler Terie Butler Charlotte Byerrum Sharen Byrn Richard Cadena Steven Cadena Jean Cain June Cain Richard Calhoun Carren Call Bobbette Callahan
Linda Callahan Bruce Cambre Robert Cambre Jimmy Companis Beverly Campbell Bob Campbell Charlotte Campbell Donald Campbell Gail Campbell Jan Campbell Molly Campbell

Sandra Campbell William Campbell Margaret Campos Dennis Canada Frank Cannon George Cannon Pat Cannon Patricia Cannon Ramon Cano Teresa Cano Claudia Carden Billy
Carle Ronald Carle Donald Carlson Jim Carlson Marilynn Carnahan Bill Carney Beverly Carpenter Linda Carr Joyce Carrell Virginia Carrier Dean Carter Donna Carter Robert Carter
Susan Carter Melanie Cartwright Sara Casaday James Caslin Patricia Caspers Bill Cassel Amador Castillo Claudia Cate Dallas Caton Michael Causland James Caves Lynn Cerha
Manuel Cervantes Irene Cesta Judith Cesta Doug Chaffee Penny Chambers Robyn Chambers Ron Chandler Gary Chapin Ann Chapman Cherie Chapman Louise Chapman Robert
Chapman Dorothy Chauvin Julia Chavez Frank Chavira Manuel Chavira Donna Cherry Kathleen Child Joyce Childers Robert Childers James Childs Jeff Childs John Chittenden Roy

Chittenden Diane Christensen Melidee Christensen Dennis Christiansen Beverly Christopher Gordon Christopherson Jean Clavaglia Ronnie Cirre Thomas Citizen Joyce Citron Susan
Claassen Thomas Clapp Gary Clark Janet Clark John Clark Judith Clark Judith Clark Mark Clark Pamela Clark Robert Clark Robert Clark James Clarke John Clarke Donna Clary
Beatrice Cleary Gary Clemens Patrick Clemens Diane Cleveland Richard Clever Manis Cline Tom Cline Earl Clinkenbeard Donna Clodt Michale Clodt Linda Cloer Robert Coffeen
Harold Coffer Vicki Coffman Harold Cole John Colianni Diane Collett Josephine Collins Kenneth Collins Michael Collins Judy Combs David Commons Leslie Commons Wayne Condict
Winfield Condict Victor Conforti Mary Conger Linda Conliffe Phillip Conliffe Darleen Conner Cheryl Connally Leo Connally Gina Conrad Daniel Contreras Gary Conway Barbara

Cook Eugene Cook Roy Cook Walter Cook William Cook Linda Cooke Charles Cooper Patricia Cooper Ralph Cooper Ronnie Cooper Sandra Cooper Janice Cooprider David Copeland
Nancy Copeland Kay Corazza Tim Corcoran Anthony Cordia Tillie Cordova James Corey Dolores Cornell Dan Cornwell Patricia Corry Sandra Corry Doug Cortez Linda Cosgriff Jeanne
Costley Norma Cottom Thomas Cottom Elizabeth Couper Margaret Couper Judith Courson Gloria Covey Gary Cox Luvenia Cox Mary Cox Patricia Crabtree Mike Craig Jim Crary
Judith Crary Donald Cratsenburg Richard Cratsenburg David Crawford Shirly Crawford David Crettol Gary Crist Lyndia Cropsey Carol Crosswhite Kenny Crosswhite John Crouch
Johnny Crow Carolyn Crowder Janice Crowder Lynne Cruickshank Ann Crutcher David Cuevas Walter Cuellen Michael Culver Robert Cunningham Virginia Cunningham John Currie

Dennis Curry Brice Curtis Joyce Curtis Mary Cvengros Dennis Daft Edwin Dailey Olin Dain Lorraine Dale Anthony Dalessi Mary Dalessi John Dalton Kathryn Dalton Patricia Dalton
Jacquelyn Dangers Jeffrey Dangers Virginia Danner Michael Darnold James Davi Diana Davies Donald Davies Ronald Davies Carole Davis Carol Davis Cheryl Davis Don Davis
Frankie Davis Mary Davis Norman Davis Ronnie Davis Suzanne Davis Thomas Davis George Dawe Paul Dawson Jack Day Kathryn Day Joel Dean Becky Deare Lynne Decker
Susan Deeble Sharon DeJean Daniel DeJong April Denkers James Dennis Patricia Dennis Sharon Dennis Marilyn DeSpain Jerry DeVaux Tom Dewey Dennis Dial Barbara Dickerson
Leonard Dickey Michael Dickey Mary Dickinson Bob Dickson Diane Dickson Elizabeth Dickson Janice Dickson Janice Dickson John Dickson William Dillon George Dipinto Gary

Discher Ronnie Doan Judith Dobashi Gary Dodds Alta Dodgen Marsha Dodgen Sandra Doggett Gary Dolan Barbara Dolla George Dolla Benita Donaghey Linda Donaldson Kathy
Donham Gary Dooley Cheryl Dorian Bill Dory Glenda Dory Jon Dowell Edward Dowling Judith Dowling Pamela Dowling Brent Downer Carolyn Doyle Dorothy Doyle Joanna Doyle
Pat Doyle [redacted] Doyle Jerry Drake Patsy Drake Thomas Drake Bruce Drayton Richard Drayton Carl Dreves Edwin Drew Cathy Drott Daniel Duarte David Duarte Elario Duarte
Margaret Duarte [illegible] Duarte Priscilla Dubree Harvey Duchene Thomas Duff Darrell Dufresne Raymond Duncan Theodore Duncan David Duncanson Steve Dunham Pamela Dunlap
Gary Dunton Donald Duran Evelyn Duran Ruth Duran Phyllis Duran Kay Durland Juley Dwyer Tommy Dye Eddie Dyment William Easley Austin Eaton Levell Eaton Elizabeth Eckman

Lana Economy Barbara Edwards Cheryl Edwards Daniel Edwards James Edwards Janet Edwards John Edwards Mary Edwards Dennis Elbe Norman Elder Julie Ellingson Shirlee
Elliott Susan Elliott Susan Ellis Caryl Elwell Susan Elwell Dorothy Emerson Ernest Engel David Eno Julie Eno Jane Enright Richard Erb Eric Erickson Dennis Erkeneff Steve Erwin
Tom Erwin George Esqueda Nora Esqueda Chip Esterly Jane Esterly Bobby Eubanks Angela Evans Cathy Evans David Evans Judith Evans Kristin Evans Lester Evans Susan Evans
Therese Evans Judy Evensen Pamela Fahy William Fain Susan Falk Patricia Faria Gary Farmer Julie Farr Kathleen Farr Ralph Farrell Harold Farrington Stephen Fatseas Lawrence
Fay Carolyn Fears Ronald Fensler Sandra Fensler Margaret Fenton Karen Ferguson Fred Fernald Sammy Fernald Ross Fernandez Louie Ferrante Rocco Ferrante Linda Ferraris Sammy

Farraris Leslie Fickel Marsha Fickel Carolyn Field Earl Field Jack Fish Arline Fishbach Diane Fisher Frank Fisler Christine Fitch Kathleen Fitzgerald Patricia Fitzgibbons Eileen Fitzpatrick David Fleenor
Donald Flemming Frances Fleschner Mary Fletcher Mike Flores Barbara Florida Roy Florida Roswell Flower John Fluck Sara Fluck Jimmy Fluegge Diane Flynne Dianne Fogle Craig Follett Dorothea Follette
Diana Folsom Lavelle Foos Richard Foringer Roberta Forney Mike Forrest Adrienne Fournier Patricia Fowler James Fox Janice Fox Michael Fox Susan Fox Sally Franzello Catherine Franzen John
Franzen Merilyn Frary Ralph Frates Dennis Frazee Beverly Freeman Milton French Doris Fri Larry Fri John Frick Janice Fritts Anne Frost Gary Frugard Beverly Fry Kenneth Fry Gary
Frydenlund Steven Frydenlund Steven Frymire Linda Fugill Judy Fulkerson Linda Fuller Stephen Funk April Furman John Gabriel John Gabriel Janet Gaehler Bill Galloway Sharon

Galloway Sharon Gappae Barbara Garcia Bobby Garcia Deanna Garcia George Garcia Rebecca Garcia Margaret Gardea John Garman John Garner Cal Garnica Michael Garrity
Dixie Gartin Patricia Gatti Merideth Gayton Julie Geaney Sheila Gentle Gary George Joan Gepfert Ken Gepfert Carole Gerling Cathleen Gernes Arlene Gernet Robert Gibbons
Danny Gibbs Jim Gibby Carol Gibson Joe Gibson Phillip Gibson William Gienapp Don Gilbert Gary Gilbert Gay Gilchrist Wynnette Giles Jim Gilkerson Lynn Gill Paula Gillespie
Patricia Gillmore Joseph Giranda Alphonso Giron Yolanda Giron Carla Githens Timothy Givens Joseph GiWoff Roxanne Glampe Lynda Glazier Ronald Glen Cecilia Glenn Marsha
Glennie Pete Gloria Robert Godfrey Walter Goerlitz James Goff Lee Golczynski Julia Gomez Steve Gomez Patricia Gonzales Dorothy Goodbaudy Kathleen Goodwin Patty Goodwin

Sandy Goodwin Robert Gordon Sandra Gorham Barbara Gorman David Gorman Marilyn Gormley Nancy Gorrow Robert Gosney Timothy Gosney Valoria Gottfried Ethel Gough
Gordon Gould Katharin Gowen Steven Graff Carol Graham Frank Graham Marvin Graham Susan Graham Lida Granados Linda Granados Ronald Granados Kathleen Grant Raymond
Grant Charles Gratner Robert Gratner Marilyn Gray Merlene Graybill Earl Greaver Bonnie Green Marjorie Green Patricia Greene Richard Greene Jack Greenstreet Diane Greer Roy
Gregg Ernest Gregory Nancy Grey Stephen Grey Sharon Griggs James Grimes Mary Grimm Sharon Grimm Rosella Grisley Sharon Grisley Noel Groshong William Gross Sharron
Grundy Norlene Guard Karen Guiles Barbara Gulyas Bonnie Gunkel Dennis Gustafson Marilyn Guth Henry Guzman John Guzman Ray Guzman Richard Haahr Robert Haahr Walter

Haase Trudy Hale Michael Hall Robert Hall William Hammond Chuck Hance Jacquelyn Hance Linda Haney Gary Hangsleben Marc Hangsleben Doug Hankins Arthur Hanley Elizabeth
Hansen Laurel Hansen Renee Hansen David Hardwick Bonnie Hardy Pat Hardgrove Walter Harlow Robert Harman Ruth Harman John Harrell Robert Harrelson Frank Harrigan Carol
Harrington Cholette Harrington James Harrington Jerry Harrington Karen Harrington Gerry Harris Steve Harris Susan Harris Michael Harrison Patrick Harrison Ronnie Harrison Karen
Hart Peter Hart Radford Hart Patricia Hartfel Dave Hartshorn Ivan Hartshorn Lanita Hartshorn Robert Hartstein Anna Harvey Martin Harvey Milane Harvey Robert Harvey Susan
Harvey Colleen Harwell James Haske David Hatfield Sharron Haugen Robert Hauptman Katherin Hauter James Hawking Thomas Hawking Carol Hawley Daniel Haymond Gerene

Headrick Rosemary Hebert Gretchen Hehn Nancy Hehn Roger Heiliger Ann Heise Joel Heise Karen Heldt Ronnie Hemig Paul Hemmen Clyde Henderson George Henderson Kenneth
Henderson Denise Hendricks Ronda Hendricks Steve Hendrickson Larry Herbst Gene Hergenreder Dolores Hernandez Juanita Hernandez Toni Hernandez Richard Heroux Irene Herrera
Raymond Herrera Rosalie Herrera Sal Herrera Suzie Herrera Paul Hershman Barbara Hert Jennie Hesselrode Ronald Hickman David Hicks Pat Hilditch Bonny Hill Buce Hill Dan Hill
Linda Hill Linda Hill Novalou Hill Rodney Hill Carol Hilterbrand Martha Himrod Robert Hinderliter Wayne Hines Larry Hines Linda Hinrichs Albert Hintz Christin Hintz Leslie Hoag
Carolyn Hodgson Donald Hoelzel Constance Hoffman Dan Hoffman William Hoffman Fred Hogg Elizabeth Hogue Mary Holbrook Allan Holcomb Holly Holcomb Gary Holcombe Peter

Hollingsworth Anneva Hollis Judy Holzinger Janell Homewood Lyle Hood Diane Hopkins Susan Hopkins Carol Hopper John Hopton Hedy Horn Kathie Horn Jean Horrocks Karen
Horrocks Ronald Horrocks Barbara Horton Martin Horvath Mike Horvath Robert Horvath Patricia Hosford Harry Hoskins Jack Housley Bob Hoversten Kathy Hovey Robert Hovey
Sharon Hovey Sylvia Howard Irene Howle Sharon Hubbard Robert Huck Charlotte Hudson Louis Hudson Steven Hughes Alton Hunnicutt Lannette Hunt Sharron Hunt Claudia Hunter
Linda Hunter Jill Hups Stephen Hurst James Huss Pat Huttenmaier Barbara Hyde Fred Hyde Phyllis Hyde Charles Ingle Judy Ingram Darryl Isley Julianne Ives Douglas Jackson
Edgar Jackson Kaye Jackson Ronald Jackson John Jacoby Gordon Jahr Allan James David James Nancy James Thomas James Vivian Janssen Dennis Janssens Thomas Jeffers

Richard Jeffery Joey Jencks David Jenkins Gary Jenkins Jim Jenkins Karen Jenkins Steve Jenkins Richard Jennings Jimmy Jepsen Cheryl Jewett Julie Jewett Penelope Jewett Coralyn Jiles
Patricia Jobe Richard Jobe Barbara Johnson Claudia Johnson Caval Johnson Dennis Johnson Diana Johnson Gary Johnson Joan Johnson Kathie Johnson Nathaniel Johnson Norman
Johnson Sandy Johnson Sandra Johnson Sharon Johnson Toni Johnson Tracy Johnson Vera Johnson Walter Johnson Judith Johnston Bonnie Johnstone Linda Johnstone Betty
Jones Dennis Jones Janice Jones Jeffrey Jones Lyn Jones Nancy Jones Patricia Jones William Jones Yvonne Jones Jean Jonson John Jonson Gerald Jonte John Jordan Klytie
Jordan Michael Juenemann Mark Kabacy Charles Koding Joe Kaempfer Frederick Kauppi Gerald Kavanagh Parl Kay Don Kaye Hugh Keenan Don Keffer Donna Keith Judith Keith Sharon

Keller Donald Kelly Ronney Kelly Sharon Kelly George Kendall Bob Kent Karl Kent Sandra Kenworthy Ronnie Kepner William Kessler Nancy Kester Harold Ketchem Karen Ketchem
Gerald Key Mehdi Khajenovei Karen Kidder Margaret Kidwell Beverly Kieffer William Kieffer William Kieffer Nancy Kiloh James Kimbrell June Kimbrell Alex King Dewi King Marcia
King Mary King Pauline King Richard King Sheila King Mary Kinietz Alvin Kinnett Barry Kinney Alan Kinoshita Eiko Kinoshita Elsa Kirker Myrna Kirker Elizabeth Klaus Andrew
Klein Ronald Klein Linda Klingenberg Marilyn Klingenberg Sandra Klingenberg Floyd Klinger Marlene Klusmeyer Alice Knight Mary Knight Richard Knight Robert Knight Phillip
Knowlton Darrell Knox Ivan Knox Kathleen Koehler Lynda Kohls Steve Kohls Elaine Kordik Helen Korn Donald Korsmeier Robert Korsmeier Roger Kovack Melinda Kramer Marcia

Kretzschmar Barbara Kreutzer John Kreutzer Judith Krueger Gayla Kuenzli Cheryl Kuhn Paris Kusel Lester Kuty Douglas Labelle Vinton Lackey Ted Ladd David Lae Janice Lake
Judith Lakeman William Lakeman Karen Lalicker Charles Lamb Walter Lamb Diane Lambert Jeanne Landstad Olen Laney Lawrence Lang Shepperd Langsner Nancy Langston Melvin
Larsen Gary Larson Joyce Larson Judy Larson Robert Larson William Lasar Donna Lasister Harvey Lasiter Sally Lasiter Mary Lasley Larry Laufman Larry Launer Mark Launer
Jane Lawrence Joyce Lawrence Peter Lawrence Betty Lawson Linda Layman Rita Layton Michael Leander Sharon Leatherby Judy LaBlanc Kenneth Leck Carole Ledesma Ernie Ledesma
Raul Ledesma Jack Lee John Leiby Dennis Leitch Jerry Lemster Gabriell Lengyel Lonnie Lenington Terry Leonard Robert Lesch Shelley Lester Louise Lev Jason Levenson Nancy

Mary Dalessi
408 Cannon Lane
Fullerton, Calif.
LA 5-4046

Loebig Steve Loeck Carol Long Lewis Long Patricia Long Kendall Long Longenecker Verda Longenecker James Looney George Loope Robert Lopez George Loporto Jerry Loporto
ack Losmann Alice Lossner Wallace Lossner Carol Lutze David Louvar George Lowe Gwendolyn Lowe Gary Lowry John Lucas Terry Lucas William
ugar Mary Lugo Mark Lund Vera Lund Janet Lusk Donald Lussow James Luster Donna Luther Barbara Lutz Linda Lyles Collette Lynch Kevin Lyons Gwendolyn
Maas Bill MacDonald David MacDonald John MacDonald Bonnie MacKay Elizabeth Macris Kathleen Madley Michael Maertzweiler Roger Magnuson Terry Maguire David Mahorney

odney Maiden Judi Malloy George Malone Noreen Maloney Andrea Malott Ingrid Malott Janine Maluy Cheryl Mangold Carolyn Manion Gerald Mankinen David Monn Linda
Mann Joanne Mannell Charlotte Marciano Mike Marenco Joanne Marik Dian Markey Michael Markey Frances Marmolejo Marianne Marple James Marquardt Joshiah
Marshall Larry Martin Jill Martens Orvel Martin Paul Martin Robert Martin Shirley Martin Lola Martindale Richard Martineau Eva Martinez Jessie Martinez Richard Martinez
hirley Martinez Dianne Maschino Larry Maschino Delma Mason John Mason Mary Mason Ronald Mason Stanley Mason Wanda Mason John Massoth Beatrice Mata Christin Mata
ydia Mata John Mathews Tommy Mathews Carol Mathey Thomas Mathey Michel Mathis Leslie Matthies Lola Mattos Carol Maulding Bonnie Maurits Michael Mayernik Jerry

Mayfield Cathy Maynard Dayna McAlister McAllister Carol McArthur Angus McAuley Jonathan McAuley San McComish Gayla McCanles Bobbie McCann James McCann Joy
McCann Susan McCart Mary McCarthy Don McCarthy Barbara McCauley Pat McCauley Virginia McCauley Patricia McChesney Teri McClure Barbara McCollum Allison McCormick
Nancy McCormick Patricia McCormick Tim McCormick Bette McCoy Charles McCoy Kay McCoy Maureen McCoy Otis McCoy Bennie McCracken Linda McDermott Charles McDonald
nda McDonald Florence McDuell Mike McElhery Darrelyn McGavran Mark McGavran Michael McGerty Michael McGill Lois McGuire Vincent McGuire George McInnis Ruth McIntyre Kathleen McKee
ike McKenna David McKenney Judith McKenney Carol McKenzie Craig McKenzie Sandra McKenzie William McLain Sharon McLaran Judy McLaren Tonnie McLargin David McLaughlin Paulette

cLaughlin Robert McLean William McLean Susan McMahon Harold McManus Judith McMichael David McWillis Mary Mead George Macham Kathleen Meehan Samuel Meek David Meier Marsha Meissner
an Melander Domingo Mendez Alan Mendez Lucia Mendez Lynda Mericle Katheryn Merriam Bobbie Merriss Linda Merritt Marilyn Mertz Jacquelin Messick Susan Metcalf Kathy Metz Gary Meyers
enora Meyers Pat Meyers Roberta Meyers Cheryl Michel Valerie Michel Robert Mickelson Dianne Middleton Barbara Milberg Hans Milde Andrea Miller Carolyn Miller Carol Miller Don
Miller Dennis Miller Donna Miller Edward Miller Gary Miller Herbert Miller Janice Miller Jone Miller Karen Miller Larry Miller Leonard Miller Nick Miller William Miller Gary
ills Nancy Mills Lucien Miner Roderick Miner Doore Miranda Isela Miranda Phil Miranda Rebecca Miranda Rudy Miranda Jacqueline Mitchell Patty Mitchell Clifton Moberg

William Moberg Judith Mobley Sharon Mobley Dave Modesitt Donna Modesitt Barbara Moerke Pamela Moerke Kenneth Mole Marilyn Mole Bob Mongeon Michael Montague Paul
Mooney Francis Moore James Moore Mary Moore Nancy Moore Richard Moore Stephen Moore Steve Moore William Moore Zelma Moore Jerry Moores Dorothy Mora Virginia
ra Linda Morales Glenda Moraski Michael Morehouse Ray Moreno Joan Morford Vanita Morford Carolyn Morgan Jean Morrell Bob Morris Emery Morris Harold Morris Jan
Morris Marjory Morris Norma Morris Walter Morris David Morton William Morton Tom Mosman Cathy Mowry Peggy Muckenholer Barbara Muller Anne Muhlig Judi Mullen Roger
Mulkin Joeleen Mulqueen Phyllis Mummey David Muñoz James Murphy Kathleen Murphy Katheryn Murphy Mike Murphy Carol Murillo Lawrence Muzio Julie Muzzall Margaret

Myers Susan Myers Celia Nagle Shirley Najjar Waldo Nance Dwight Napier Jon Napier Judy Napier Mackenzi Napier Sueanne Napier Martha Nash Janet Nason Georgiana
Nava Rosa Nava Robert Navarro Bill Naylor Virginia Naylor Edwin Neal Janet Neal Charles Neally Bob Neely Rudy Neely Emma Negrete Jessie Negrete Carla Neher Gary Nehf
Phil Neidhardt David Neil Karen Neiswanger Carolyn Nelson Dennis Nelson Diane Nelson Lynne Nelson Mary Nelson Sharon Nelson Torlof Nelson Mike Neptune Richard Neptune
Patricia Nesbit James Neuschafer Phillip Nevin Robert New Bonnie Newhouse Marilyn Newhouse Linda Newkirk Delpha Newnham Dan Neyenhuis Bonnie Nicholson Gary Nielsen
Gloria Noble Judy Noggle Dennis Noonan Douglas Norton Linda Norton George Novinger James Novinger Jim Nowell Dawn Nugent Fred Nunlist Norman Nussle Robert Nuttall

Charles Nygren Ronald Nygren Jerome Obermayr Joan O'Brien Patrick O'Brien Barbara O'Day Dwight Odle Stuart Ogilvie John Ogle Charles Oldham Nancy Oldham Patricia Oleson
Mike Olivares Nicolls Olney Rodney Olney Lois Olson Vicki Olson Amelia Ornelas Margaret Orosco Bob Orrick Linda Ortmayer Dennis Osburn Mike Osburn Glen Ostergren
George Ostigui Lea Ott Toni Ott Brenda Owens Brigman Owens Darlene Owens Janice Pacheco Richard Pacheco Esther Padilla Lillian Padilla Michael Padilla Charles Page David
Page Karl Pagel Rebecca Pagel Linda Palen Robert Pallatin Bruce Pallesen Mary Parada Barry Parker Helen Parker John Parker Philip Parker Sandra Parker Terry Parker Veral Parr
Leonard Parsons James Patrick Mary Patrick Glenna Patterson Richard Patterson Janet Patton Joel Patton Don Paul Ruth Poulson Paula Paulus Janet Paup Richard Paup Christina

eals Chet Peak Marvin Pearce Penny Pearce Dorothy Pease John Pease Patricia Pease Sandra Pecan Glenora Peek Roger Peek Sandra Peek Terry Peek Roger Pembroke Jimmie
endergrast Roger Pennington Norman Pentz John Pepper Jose Peralta Dolores Perez Norman Perez Marcia Perkins Don Perkovitch Jack Perkovitch Peter Pestal Susan Pestal Susan
erson Dale Petke Sharon Petke Richard Petrick Robert Pettibone Ginny Pettis Barbara Pharris Sharon Pharris Don Phelps James Phelps Virgil Phelps Virginia Phelps Marjorie
illips Ralph Phillips Carolyne Pickett Duane Pickett Maria Pierce Donald Pietsch Sue Pike Lynne Pilchard Larry Pilger Michael Pinizzotto Johnny Piper Ruth Piper Neva Pitcher Michael
tier Raul Pizano Edward Plegel Gale Plies Terry Plummer Arene Poe Jim Polentz Marjorie Poll Dennis Pollard Allison Polley Archie Pollock Darlene Polta Michael Pomykata

n Porter Carol Porter Janet Porter Penny Postal Alvin Potes Gary Potes Margie Potter Richard Potter Rod Potter Elizabeth Potts Roger Powell Sharon Pratt Judith Prescott Anne
ice Jeanie Price Judith Price Margie Price Thomas Pringle Annette Prior Mary Prior Anne Privett David Proffitt Nancy Prosser Billy Provo Frank Provencio Charles Pryor Susan Fryor
thleen Pullen Diana Pulver Lynda Purel Pamela Purvis Paul Putnam Charlette Qualls Silvia Quezada Barbara Quick Edward Quick Sharon Quick Judy Quigley Diane Quinn
t Quirk Sharon Radcliff Patricia Rader Dick Ragland Albert Ralston Joe Ramirez Lupe Ramirez Mary Ramirez Margaret Ramirez Richard Ramirez Judith Ramsey Lloyd Ramsey
san Ramsey Terry Randall Gary Randell Greta Raney Ann Rank Jeanne Rapp Stanley Read Richard Reading Charles Reams Michael Reddington Susan Reddy Diana Redinger

seph Reddinger Janet Redmond Diane Reid Gary Reid Gary Reinert Steve Reinert Richard Reinking Brooke Reitman Ronald Remley Sharon Renck Donna Reno Priscilla Renz Judi
eynolds Sandra Reynolds Sharron Rhoades Sandra Rhoads Michael Riboli Nancy Riccio Bill Rice Jacquelyn Rich Wayne Rich Diana Richards Donna Richards Gilbert Richards
anning Richards Bryan Richardson Monte Richter Shirley Rickards Pauline Rickett Norma Origdon Linda Rigsby Lyle Rigsby John Ringland Frances Rios Linda Rippetoe Robert
ssi Rayanne Ritchie Carol Ritzman Georgia Ritzman Benny Rivera Frank Rivera Mary Rivera Salvador Rivera James Robart Connie Robbins David Robbins Emil Roberts John
berts Morgan Roberts Rosemary Roberts Jackie Robertson Dennis Robinson Donna Robinson Jo Robinson Raoul Robles Alice Rockwell Allen Rockwell Gerald Rockwell Linda Roddam Anna

odriguez David Rodriguez Ray Rodriguez Jessie Rodriguez Robert Rodriguez Johnene Roe Susie Roesner Patricia Roessel Carol Rogars Jean Rogers Ruth Rogers Ronnie Rold Julie
omeno Manuel Romero Gracie Romo Dorothy Rosburg Janet Rose Jerry Rose Lorna Rose Barbara Ross Cheri Ross Diane Ross Dick Ross Gregory Ross Brenda Rothenberger Bruce
othenberger Caroline Rothstein Phillip Rothstein Kenneth Rouly Dave Rounds Jimmy Roundtree Judy Roundtree Teri Rowland Frances Royal Stanton Royal Leroy Roybal Martha
ybal Inez Rubalcava Ruth Rubalcava Ronald Rubidoux Linda Rucker Linda Runge Cheryl Ruse Bruce Rush John Russell Joyce Russell Dalton Rutkowski Zelda
therford Ron Rydman Paul Sage Ann Sallee Gary Sallee Jim Salmon Judy Salstrom Kristen Salstrom Raymond Salstrom Mary Sambrano Jon Sampsel Esther Sanchez Maximino

nchez Dale Sanders Dennis Sanders Eugene Sanders Paul Sanders Laraine Sanfilippo Linda Sansom John Sauer Pamela Saulsbury Michael Sautner Larry Sawyer Elgene Scandrett
vid Schaefer Carol Schaeffer Donna Schaeffer Jill Scheel David Scheesley Harold Schick Frank Schmidt Richard Schmidt Bette Schnabel Gerald Schnabl Sandra Schneider Eugene
nnell Connie Schnoor Ray Scholten Bob Schoner Marlene Schoner Richard Schoner Kathy Schumert Daniel Schutz Inge Schwab Anton Schwartzenberger Dennis Schwartzenberger
nis Schweitzer Linda Scobee Vandalia Scofield Carolyn Scott Heather Scott Marqueri Scott Thea Scott Mary Scribner Ronald Seacord Richard Seaman Marilynn Seelbach Michael
llers Susan Sellers Susan Senefeld David Sepulveda Janet Settles Dianne Severson Leslie Sewell Patricia Shade Allen Shafer Leonard Shafer David Shaffer Ronnie Shaheen

chard Sham Larry Shannon James Sharp Jimmie Sharp Mickey Sharp Carol Shaw Daniel Shaw Janet Shaw Marlene Shaw Martha Shaw Mary Shaw Martin Shellabarger Harry
eller Bruce Shepard Hazel Shepard Janell Shepard Richard Sherlock Eugene Sherman Judith Sherrill Phila Shiflett Brydon Shirk Mike Shober Judy Shonkwiler Melinda Short
eryl Shouse Dale Shouse John Shufelt Tom Shumate Dale Silen Charlotte Silva Fred Silva Mary Simart Harold Simeroth Clark Simm Carleen Simonson James Simonson Robin
mpson Sydney Simpson Teresa Sindt Mike Singer Patty Singer Maxine Sizelove Donna Skelton Terry Skelton Arthur Skinner Bob Slane Ruby Slane Walter Slate Cherie Slentz Lee
allsreed Betty Smith Bob Smith Corky Smith Don Smith Don Smith Judy Smith Judy Smith Kenneth Smith Kent Smith Larry Smith Linda Smith Lois Smith Lucinda Smith Phil

ith Robert Smith Sandra Smith Sandra Smith Sharon Smith Sharon Smith Theresa Smith David Smitt Penny Smoot Colville Smythe Betty Snapp Bobbie Snapp Larry Snow Penny
ow Annette Snyder Darlene Snyder Eric Solberg Gary Solberg Dale Sollee James Sorensen Norman Sorensen William Sorensen Betty Sotelo David Sotelo Eddie Sotelo Fred
tomayor Carroll Spain Linda Spain Suzanne Spatzier Gail Spaulding Carolyn Specht Richard Spence Bill Spencer Dianne Spencer Gene Spencer Jennie Spencer Jimmie Spencer
arna Spencer Patricia Spencer Penny Spencley John Spicer Don Spitzer Larry Sprague Stanley Sprague Susan Sprague David Springer Gordon Sproul Warren Staab Sharon Stadler
therine Staffon Judie Staffon Gary Stafford Patricia Stafford Claud Stallions Ronald Standley Sue Stanley Carol Starke Janet Starkey David Starr Susan Starr Dorothy Starzec

adelyn Staub Jim Steele Lynn Steele Sherry Steffes Ronald Stellman Vivian Stellman Linda Stepp Kenneth Stern Bette Sterner Alan Stevens Douglas Stevenson Barbara Stewart
trick Stewart Roberta Stewart Roberta Stewart Jacquelyn Stiefel Steve Stiefel Joan Stiffler Linda Stiffler Carol Stine Fred Stiren Barbara Stockton John Stoffeth Robert Stoll
ne Stone Jimmy Stone Patricia Stone Sally Stordeur Jerry Stotler Donald Stowe Jim Stowe Laurel Strange Vivian Strange Vincent Streech Judy Streed Eleanor Street Robert
eet Carol Stroschein Nancy Strozak David Struck Judy Stuart Larry Stuart Tom Stuart Andrea Stub Richard Studley Cullen Stueland Daniel Stumetz John Stumetz Alice
uplich Peter Sturgeon Elizabeth Sturman Barbara Stutheit William Stwalley Harvey Sugg Bryon Sullivan Donald Sullivan Gary Sumey Walter Summers William Summers Edward

mner Henry Suranie Richard Sutherland Margaret Swaim Melinda Swaim Karen Swanson Bruce Swenson Carolyn Swenson Denny Swiden Joann Swift Bonny Sykes Johnny
lbert David Tande Kathryn Tannyhill Michael Tannyhill Randolph Tappan Ricky Tappan Bernie Taylor Johnnie Taylor Karen Taylor Paul Taylor Phyllis Taylor Richard Taylor
e Taylor Ronnie Taylor Gary Teed Rosemary Telles Michael Tenkoff Roger Terrell Fred Tetrault Joel Tetrault Anna Thaheld Cheryl Thayer Terri Theemling Joanne Theetge Dianne
el Kent Theroff Harriet Thomas William Thomas Susan Thomason Bridget Thompson Bruce Thompson Glenn Thompson Joan Thompson Joanne Thompson John Thompson Judi
ompson Karen Thompson Kenneth Thompson Patricia Thompson Raymond Thompson Sharon Thompson Tim Thompson Treva Thompson Steve Thomson Jack Thurmon John Thurmon

n Thurmond Diane Tielrooy Crystal Tilley Pat Tisdel Ann Tobias Doyle Tolbert Alfred Torres Roy Tower Dennis Towle Geraldine Townsend Jo Townsend Joann Travaglia Marianne
avaglia Zoe Treteinen Lora Trezise Robert Tripp Marlene Trister George Trodd James Troeller James Trout Susan Trowbridge Barbara True Johnie Tucker Mary Tucker William
cker Robert Tuller Patricia Tully Tom Tully Novella Tunder Mark Tunstill Raybon Tunstill Linda Turner Reed Turner Sally Turner Douglas Twomey Glen Twomey Donna Ulery
ark Unger Clark Utterberg Arthur Vaccar Carolyn Vacher Mary Vail Manuel Valdez Bonnie Vanderburg Carolynn Vandergriff William Vandergriff George Vandergriff Ralph
nderpool Joy Vandervalk Eileen VanGelder Jon VanGelder Dennis VanLeuven Joan Vann Joe VanRay Jim VanTuyle Theodore VanTuyle Beverly VanVliet Barney VanWagoner

ce VanWinkle Diane Varolyay Sylvia Varela David Vargas LaVeda Varner Geraldine Vasquez Dorothy Vasvary Glenn Vaughan Robert Vaughan Clara Vehle Adolfo Velasquez
ann Vermeulen Bob Vieira Carol Vinger Lance Vinson Bill Viramontes Yolanda Viramontes Barbara Virgil Nancy Vivrett Sue Vivrett Pam Vosgien Pete Wadsworth Mary Wagen
drey Waites Donna Waldron Linda Waldron Nancy Waldron Barbara Walker Betty Walker Beverly Walker Charles Walker David Walker Sandra Walker Donna Wall Mary Wall
rtha Wallace Marjorie Wallace Raymond Wallace Shirley Wallace William Wallace Nancy Walsh Patricia Walsh Richard Walsh Virginia Walton Linda Wanger Roger Warburton
tty Ward Carrie Ward Linda Ward James Ware Margaret Wark Gilman Warren James Warren Nancy Warren Paula Warren Suzanne Warren Carol Wasiloff Linda Waters

chard Watkins Carolyn Watson David Watson Kent Watts Richard Watts Diana Weaver Joyce Weaver Robert Weaver Brian Weber Pamela Weber Walter Weber Dan Webster
thleen Weddle Irene Weisman Joan Welch Leona Welch Harry Weldon Larry Weller Donald Wells Nancy Wells Todd Wells Linda Wensel Diana Wesely Augustus Westbrook
bert Wester Judy Whalley JoAnn Wheatley Carl Wheeler Novella Wheeler Prudy Wheeler Curtis Whiting Gary Whitney Linda Whitney Anne Wickett Patricia Wilbern Dana
lbum Marjorie Wilde Sally Wilde Betty Wildermuth Cindy Wildhagen Michael Wildman Shirley Wildman Ronald Wilkins Blaine Wilkinson Blair Wilkinson Barbara Willcutt David
lliams Donald Williams Gary Williams Judy Williams Ray Williams Robert Williams Russell Williams Sharon Williams Walter Williams Linda Wills Ted Willoughby

rry Wilson Charleen Wilson Edna Wilson Gail Wilson James Wilson Jeanne Wilson Linda Wilson Pamela Wilson Susan Wilson Sally Wine Barbara Winiecke Linda Lee Winkler
f Winslow Steve Winslow Bruce Wintrode James Wise Victoria Witt Mary Wojcieszak Johnnie Wokurka Judi Wolfe Stephen Wolf Carl Wolfram Lavonne Wonsley Diane Wood
san Wood Mary Woodcock Diane Woods Barbara Woodson Ferris Worden Ann Wright Joan Wright Peggy Wright Barbara Wulf Linda Wyckoff Tom Wylie Iris Wyman Mike Wynne
nnie Yoder Lucille York Mary York Pat York Peter Yost Janice Young Marlyne Young Richard Young Roger Young Ronnie Young Gloria Younger Linda Younghans Carol Zaccagnino Nick
ccagnino Janet Zampelli Shirley Zarek Gilbert Zemansky Ray Zembower Lynn Zimmerman Marian Zuerlein Carolyn Zurbruegg Walter Zwick

Kilroy was here

Dear Mary,
It's been such
a blast in W.H.
I'm so sad 'cause I
won't be seeing you next
year. You're so nice, and cute!
May Lady Luck' be with you
always. Yer ever lovin'
Nancy

P.S. Hope to see you this summer!

Dear Mary,
It's been nice knowing you,
too bad I couldn't have gotten to
know you better. The Best of
luck next year & always.
Martha Himrod

P.S. Have a blast & 1/2
this summer.

Mary
To a lan
fo girl (regr
retty poor poetry)
It has been real nice
having you in band, and I hope
to see you next year Good luck
and best wishes.
Bonnie Johnstone

Dear Mary,
Your really a
cute, cute, gal.
Haven't we had a
Blast this year in
O.E.!!
Love & Good Luck
Mary Vail

P.S. I think
your brothers
a Doll!!
Oh that Tony!!

Mary,
have really enjoyed
aving you in a class;
it has been so long
since Ford school.
Good luck always
you are a real nice
girl
Love,
Barbara Horton

Mary,
We really had fun together
in Y.P.F. this year, & I hope
I'll see you this summer
with Dale when we all
go to the beach
together. I've enjoyed
knowing you this year
and I hope we can continue
being friends.?

J Pearce

P.S. keep the
swimming pool
clean

THEME

Heap good smoke signals come from peace pipes. We as Fullerton Indians have proven during this past year that we are worthy of the reputation that ours is a peaceful and friendly reservation. In the following chronicle of the year's events we have attempted to show the importance of our activities in relation to the friendly atmosphere of the FUHS campus. We have endeavored to make known the activities in which the Fullerton tribe takes part that have put our reservation on the map. Locally, our reputation stems from the friendly relationship between the chiefs of the reservation, the students and the community. In this respect we are not faultless, but in projects like "Operation SOC" the Indians worked to improve. Putting our campus on a county map was accomplished by such activities as GAA playdays where Fullerton girls met other girls from all over the county.

Displays of both good sportsmanship and excellence in various fields gave Fullerton's reputation state-wide scope through such activities as boys' athletics, dramatics and forensic work.

On the national scene, Fullerton's accomplishments in the field most important to eventual international peace were displayed. That field—scholarship. Three students of the Fullerton tribe qualified as finalists in the National Merit Association Scholarship testing program. Five other Fullerton students received letters of commendation from the association.

Fullerton's contributions to the attainment of world peace included sponsorship of two foreign exchange students, a clothing drive for the benefit of the needy citizens of Mexico and acting as foster parents for a young war orphan.

To the Indian a peace pipe was symbolic of peace and friendliness. We feel that peace is an important goal of mankind and that we, the inhabitants of the FUHS reservation, should attempt to inspire others by what we have done toward that end. For these reasons we have chosen as the theme of the 1959 Pleiades "Peace pipes of the Indians."

FULLERTON UNION HIGH SCHOOL

PLEIADES

If you change
your ~~no~~ phone no. please
tell me so I can pass Latin!!
Gary

Mary –
I haven't seen much of
you since Y.P.F. Have
fun this summer –
A friend
Janet Pampeer

1959 STUDENT PUBLICATION
FULLERTON, CALIFORNIA

Mary,
Lots of luck next year in all you do, (especially with Dale)! You are very pretty and real sweet too!
Love
Mary

TABLE OF CONTENTS

Administration ..... 6 - 23
Seniors ..... 24 - 57
Classes 58-103
Activities 104-127

Organizations 128-157
Special Events 158-177
Boys' Sports 178-207
Girls' Sports 208-227

Advertisements 228-245

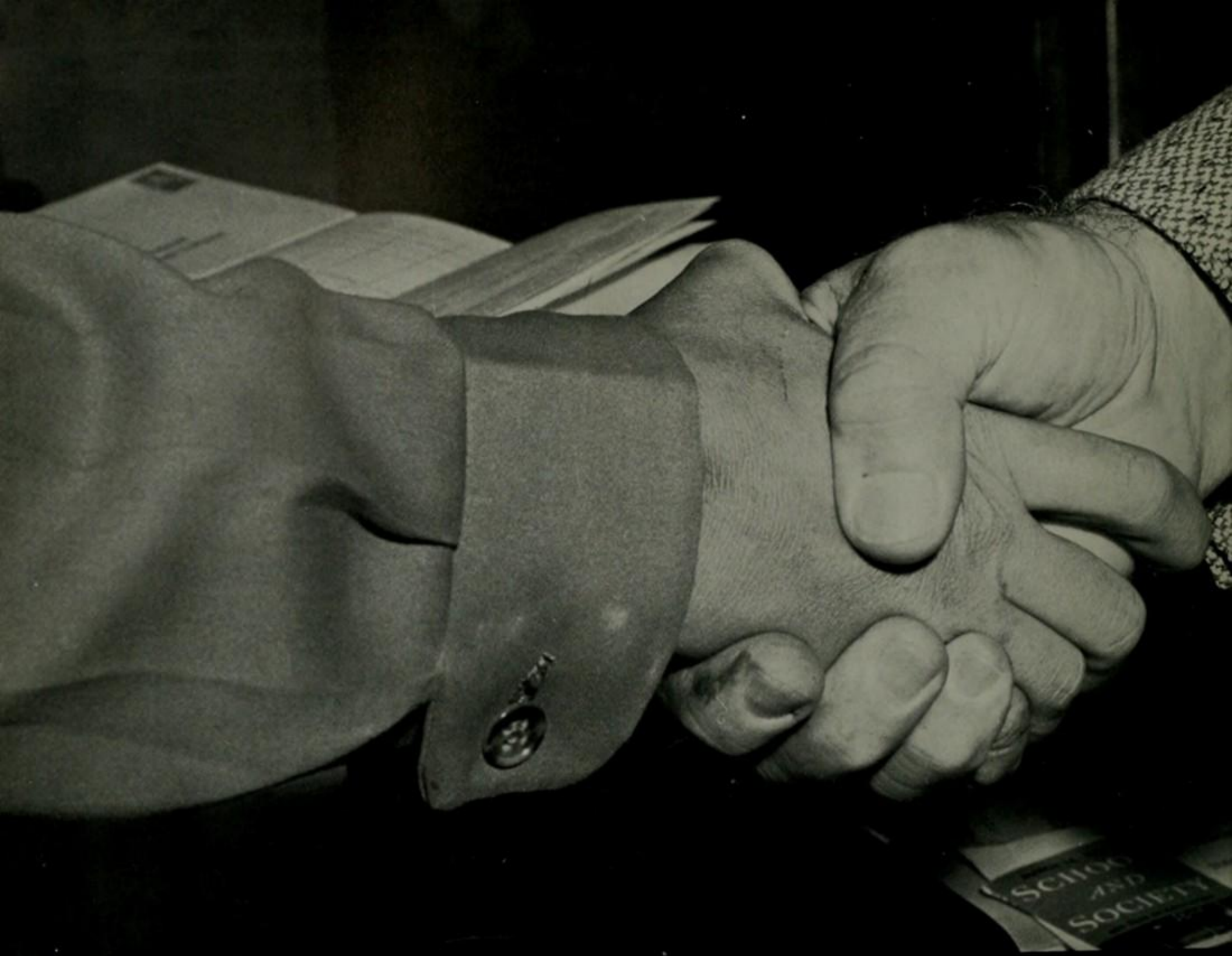

The primary objective of school is to educate the students enrolled. Nothing is more basic to peace than understanding; understanding stems from knowledge. Seeking to help all students who wish to receive some of that knowledge, our administrators are always occupied with work. Yet they too, display the friendly spirit of the Fullerton tribe. Their doors are open, their hands are extended in welcome and their willingness to cooperate with and to help all members of the student body is always evident.

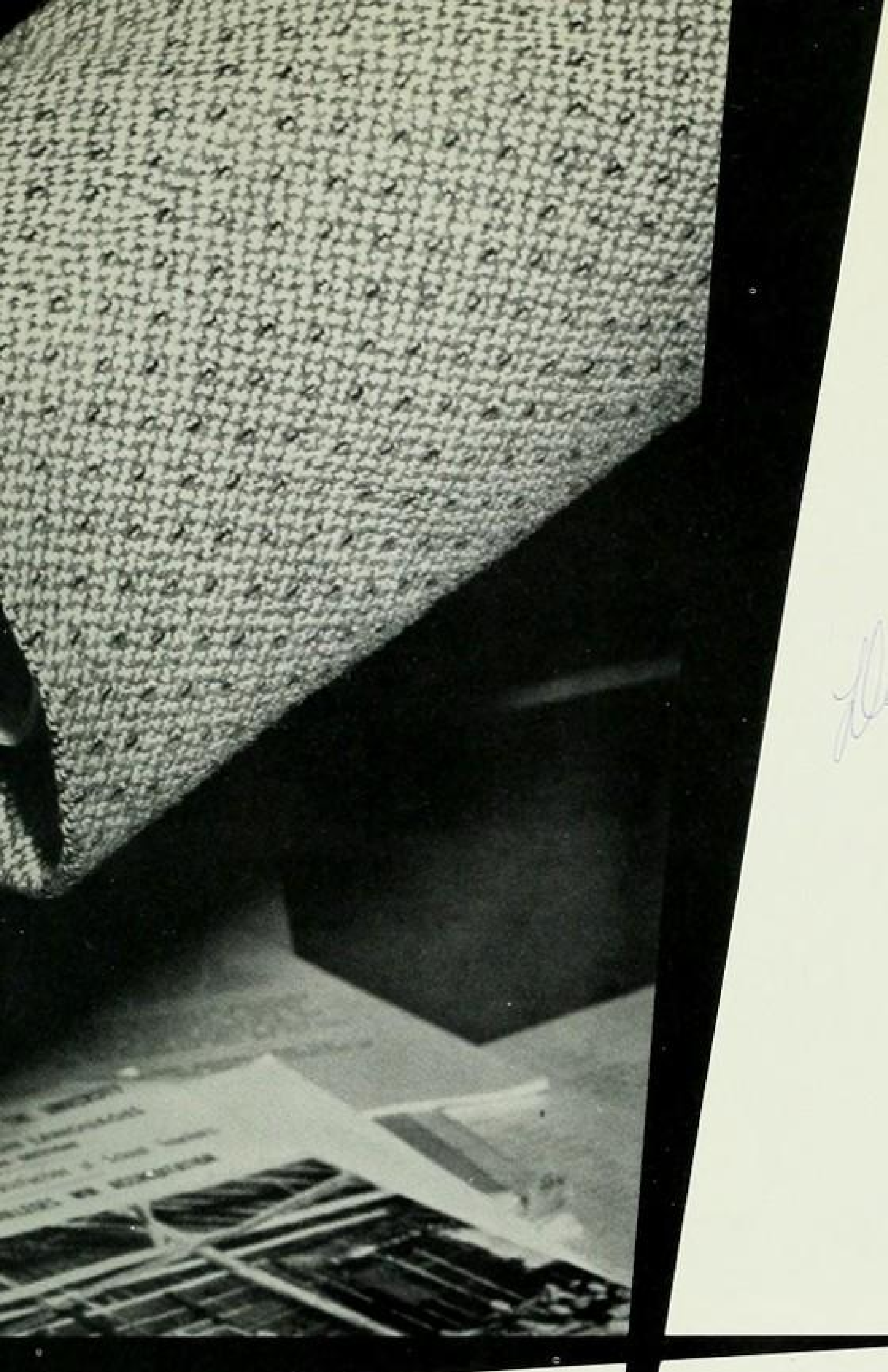

ADMINSTRATION

Dear Mary,
Next year
we'll be high and
mighty Srs (thank heavens)
It's really been fun knowing
you this year. Have a super
summer, and I'll see you
next year in a dozen classes.
Love always,
Nancy James
class of '65

BOARD OF TRUSTEES

E. William Wylie

James Ratcliffe

Francis N. Laird
clerk

The Board of Trustees serves as the governing body of the district and determines general school policies. Adding two new schools and planning for a third, the board has worked hard to form our educational program to fit the needs of all students.

Herbert M. Warren

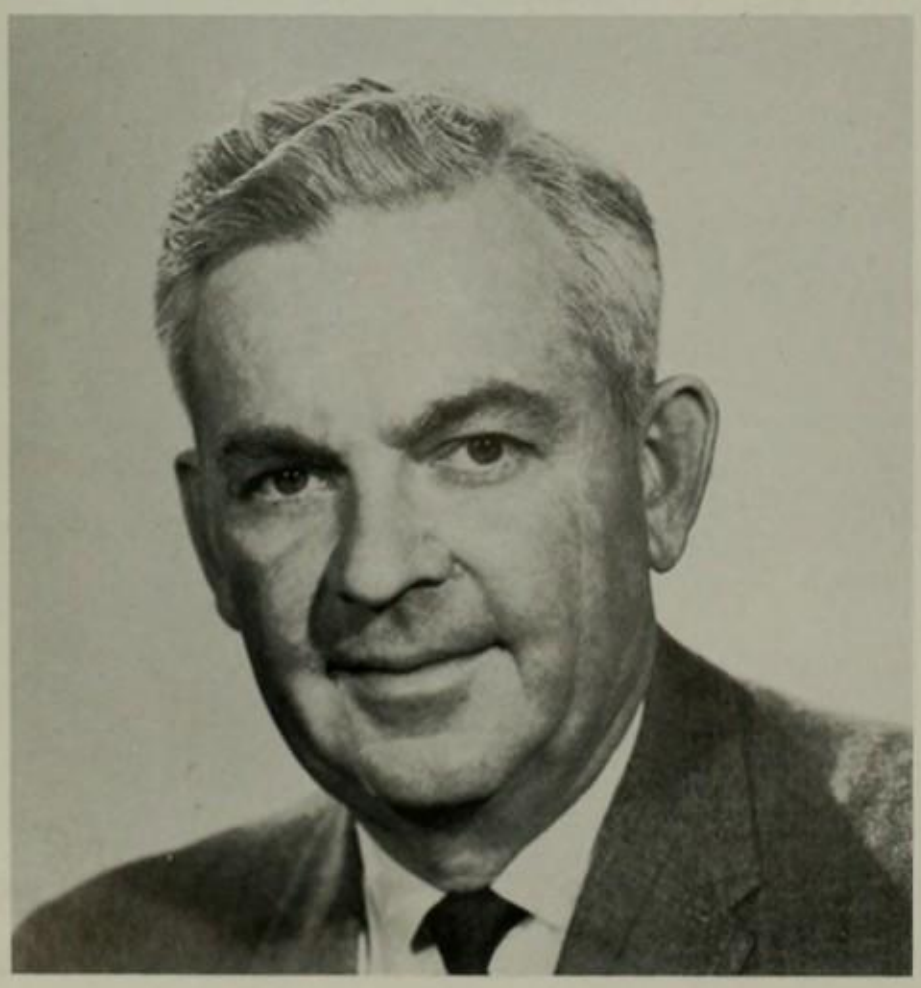

Joe W. Johnson
president

DISTRICT ADMINISTRATORS

District administrators are responsible for supervising all the schools in the district. These four men attend board meetings and endeavor to enforce the policies made by the board.

Dr. Warburton, superintendent of schools, also served as executive secretary of the board. He resigned this year, after 14 years of service, to accept a post as associate superintendent of junior college and adult education in the Los Angeles City Schools.

Dr. T. Stanley Warburton
superintendent of Fullerton Union High School and
Fullerton Junior College Districts

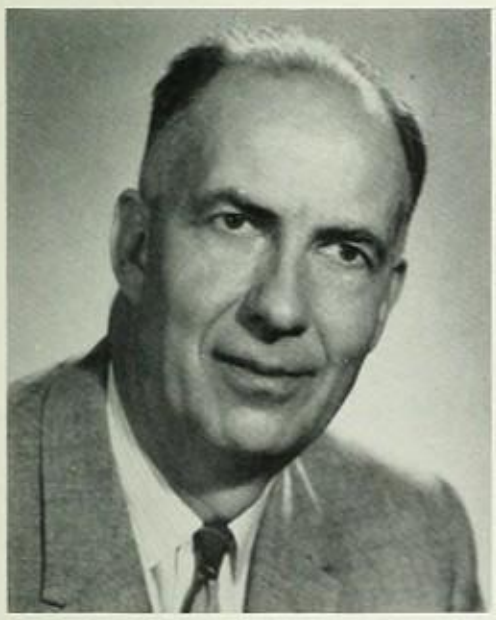

Logan Wheatley
assistant superintendent

John Mann
administrative assistant
personnel

Wallace Riutcel
administrative assistant
business

PRINCIPAL

Donald C. Cruickshank, principal.

Another year has been added to the history of Fullerton Union High School — one of outstanding accomplishments in the fields of academic endeavors, student government, and cocurricular activities. Our school has again taken its place among the top schools of the nation.

Many scholarships and awards have been garnered by our students in many fields. Better citizenship has been one of the goals of our school, with the sincere hope that a better community, state and nation will be the result.

Students have been given the finest opportunity to develop initiative and self-reliance which should in return provide for a successful and happy future.

Our very best wishes go with each and every student as he leaves Fullerton Union High School to further his education or to his place in the business or professional world. Best of luck!

Donald C. Cruickshank

DEAN OF GIRLS

To the legendary Indian the peace pipe denoted acceptance and friendship. So, too, the Fullerton Indians have followed in their ancestors' footsteps and have become known as a friendly tribe.
Among the tepees of our reservation and around our council fires tolerance, understanding and unquestioning acceptance have become traditional.

Dorothea H. Spears

DEAN OF BOYS

Every year leaves behind it things fondly to be remembered. This year has been indeed special in this respect.
This was a year of challenges. This was a year that called upon the best in all of us. These challenges were met in the best Indian tradition.
To the men and women of our communities for their appreciation and generosity, to our Board of Trustees for their unselfish and tireless efforts, to my colleagues and co-workers for their dedication to the noblest profession of them all and to the finest student body anywhere—my thanks and warmest wishes.

Robert J. Keil

COORDINATORS

The harmonious functioning of Fullerton Union High School's academic and social programs was directed by our capable staff of coordinators.

Arthur Lynn
guidance coordinator

Floyd Moore
student activities coordinator

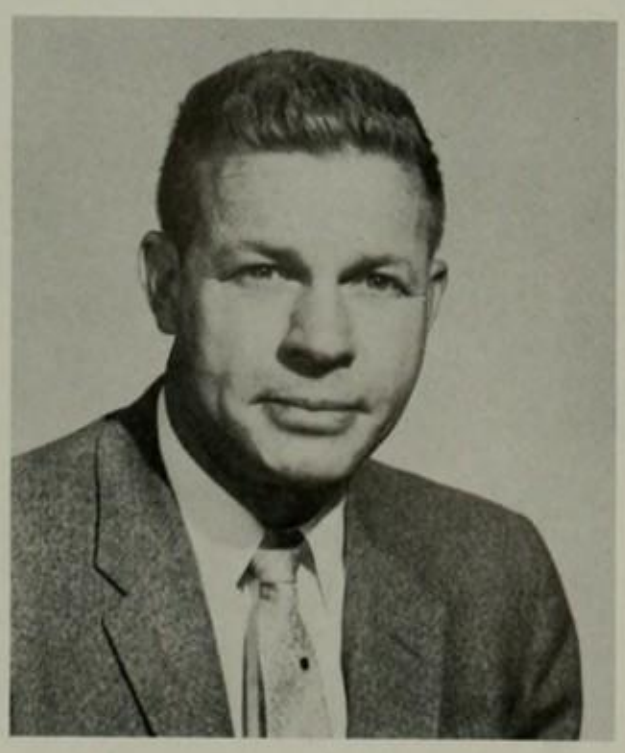

Milton Robertson
child welfare and attendance

Carl Nelson
work experience coordinator

COUNSELORS

Stimulating students toward high school achievement, guiding them toward the attainment of future goals, recommending solutions to their academic and personal problems, the counseling staff again this year helped to mold the men and women of tomorrow.

Louis Armijo
senior counselor

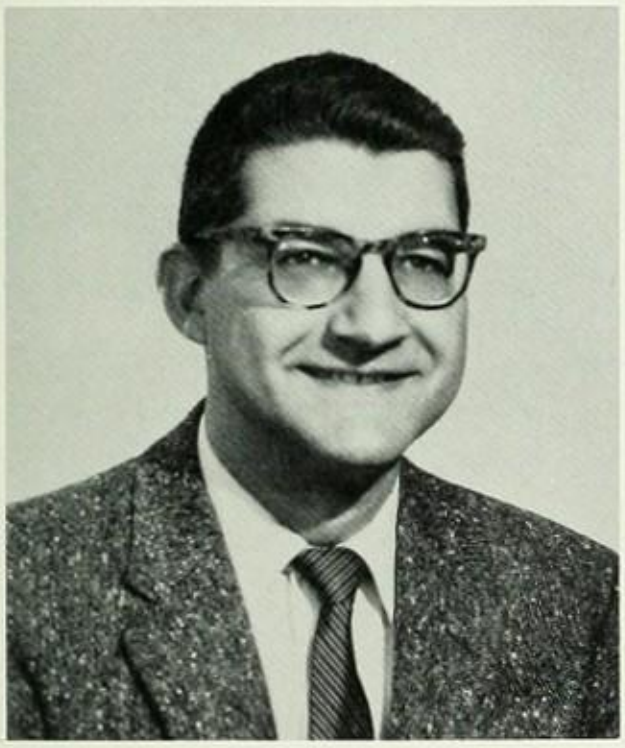

Joel Dvorman
junior counselor

Helena Schwartz
sophomore counselor

Josephine Murray
freshman counselor

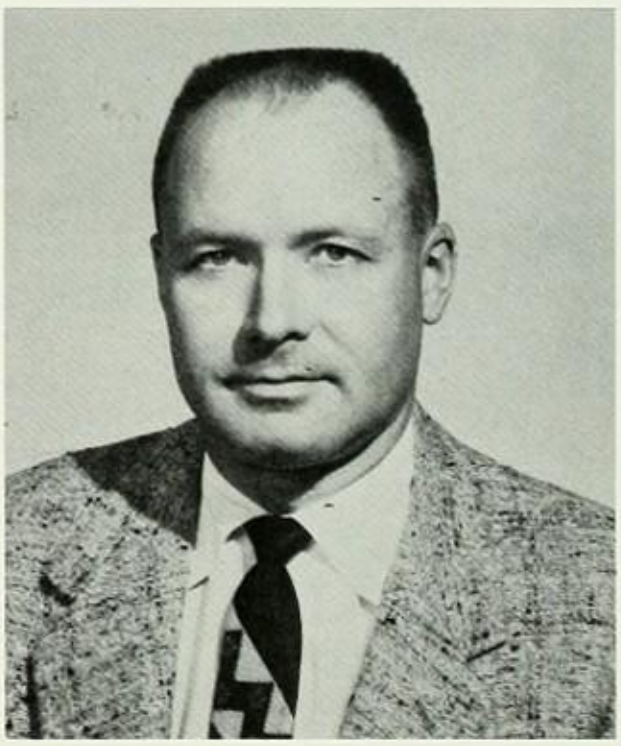

Robert Miller
freshman and sophomore counselor

Lloyd Alford

Helen Appy

Leland Arth

James Bailey

Paul Bajema

James Bass

Lyal Baumgardner

Harold Beddows

David Bell

Thomas Bell

Melvin Bennet

Nelson Bonar

Marjorie Borchers

Evelyn Brignull

James Brittain

Don Brown

Elizabeth Brunskill

Martin Bullis

George Burt

James Bush

William Campbell

Dorothy Christianson

Norman Cottom

Louise Cresto

Cecil Crow

John Deal

Hugo DeGroot

Mildred Denney

John Dewey

Eldred Douglas

Martha Dunlay

Donald Estenson

Vera Ferraris

William Fledderjohann

Elizabeth Frates

Marjorie French

Louise Garman

Neal Gibby

William Gienapp

Louise Gillette

Dorothea Goodwin

Jim Hamner

Bert Hathaway

William Herzberg

Margaret Heuler

James Hines

George Holland

Elwood Hopkins

Margaret Horton

Dorothy Hunley

Marian Hunnex

Duane Johnson

Lindell Jones

Elizabeth Joy

Margaret Kessler

Lenore King

Donald Knorr

Ernest Koch

Emanuel Kuenzig

Robert Lahey

Clifford Lange

Ray Lawyer

Lew Levinson

Val Linde

William Lingenfelder

Roger Logan

Lawrence Loughnane

Matthew Mantz

Janet Matsuyama

Edwin McIntosh

Grace Miller

Floyd Moore

James Moore

George Morse

Lawrence Myers

Donna Nelson

William Newhard

Lawrence O'Hanlon

Ralph Olson

Esther Pierce

Harold Pohlod

Leona Quigley

Mary-Ann Rakoske

Irene Randall

Barton Redfern

James Reese

Jake Robertson

Ruth Scott ✓

Eleanor Sedgwick

Paulette Shafranski

Irma Shrake

Maxine Shurtz

Richard Skain

David Skelly

Roger Slocum

Arla Dell Smith

Josephine Snyder

Paul Snyder

Don Spitler

Duane Sproul

George Storm

Spencer Strader

Robert Strange

Harry Stroh

Elva Swoffer ✓

Gilbert Tucker

Louise Vinson

Helen Wall

H. M. Wareberg

Helen Wiesseman

Norma Wilson

Ray Winter

Robert Wood

Joseph Yelle

Margaret Zwick

FACULTY NOT PICTURED
George Archambeault
Mary Virginia Davis
Vernon Frederick
Winifred Semans

Dear Mary:

Well we finally made it through Algebra. Maybe not very well, but we made it. I love the little note you wrote yourself that was playing it cool. Just think next year you'll be a upper - lower. Good luck in anything you try. I have really enjoyed having you in my class. I hope to see you this summer and don't try to get a tan all in one day, the worst of experience.

Love ya

Linda Morales

DISTRICT

Charles Boyd
audio-visual services

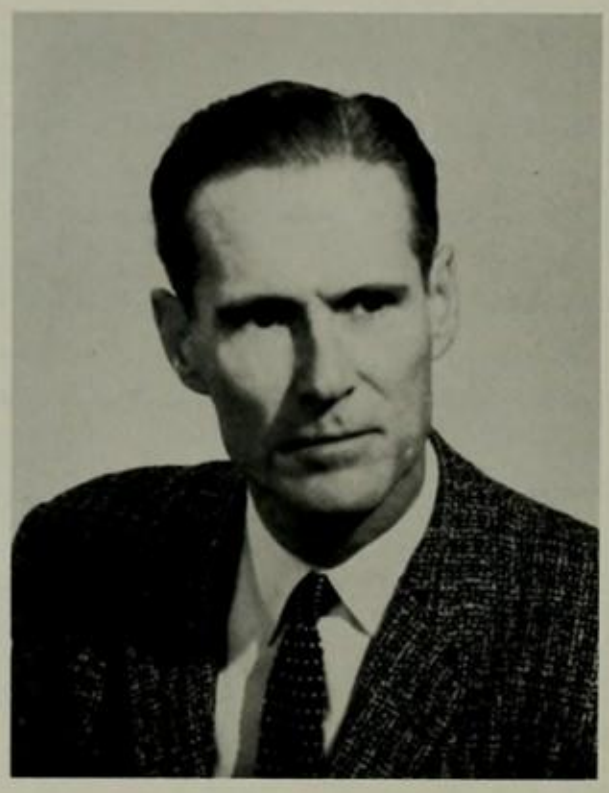

Idris Davies
informational services

Thomas Sharp
psychological services

not pictured
Elton W. Ward
industrial education coordinator

COORDINATORS

Orrington Ramsay
research

Helen Walker
health services

Clarence Szalkowski
curriculum

Striving to maintain the high standards of the district and helping to develop new approaches to meeting local educational needs, the work of our district coordinators is utilized by all of the three schools in the FUHS district.

John N. Reid
director of adult
education.

Herbert A. Carter
coordinator evening
high schools and
evening junior college

Eldon L. Rodieck
coordinator extended day

Lucille Dwinelle
district executive secretary

Adult education office, (left to right): Kathleen Metz, Betty Dunlap, Helen Zincke, Cleo Ketchem and Frances Maple.

District secretaries, (seated, left to right): Nola Hatch, Donna Sherwood; (standing, left to right) Phoebe Maulding, Betty McKinley, Lura Waldrip, Dorothea Bain, Harriet Wallace and Virginia Tannehill.

Library clerks, (left to right): Elva Scholten, Nell Zimmerman and Leila Flynn.

Bookstore: Eleanor Campbell and Kathrien McCoy.

Esther Dunham
student body bookkeeper

Edith Weisel
secretary to the principal

Business office, (left to right): Edla Larson, Dee Farewell, Norene McCarty, Jack Hewitt, Rita Picogna and Muriel Magnuson.

High school office, (left to right): Gladys Pembroke, Mary Frank, Clara Vargas, Hazel Sorensen, Frances Sullivan, Edith Shimming and Hazel Craig.

Hazel Holbrook
cafeteria manager

Food services, (first row, left to right): Frances Worley, Helen Patterson, Mary Gibson, Barbara Nixon, Annie Goodwin, Flora Condiff; (second row) Dorothy McPherson, Stella Drott, Jencye England, Hazel Holbrook, Evelyn Mackjust, Eva Turman, Rosalee Knapp and Helen Homiczewski.

Custodians, (first row, left to right): Harold Bancroft, Rondal Price, Jess Hurtado, Larry Reynoso, Hugh Taylor, Raymond Hoover; (second row) James Yates, Anson Crane, William Rosenberger, Ira Roberts, Glenn Ephrom, Boyn Mason; (third row) Arnold Caspers, Anton Schwartzenberger, George Miles and Walt Cawley.

Jess Hurtado
campus custodian

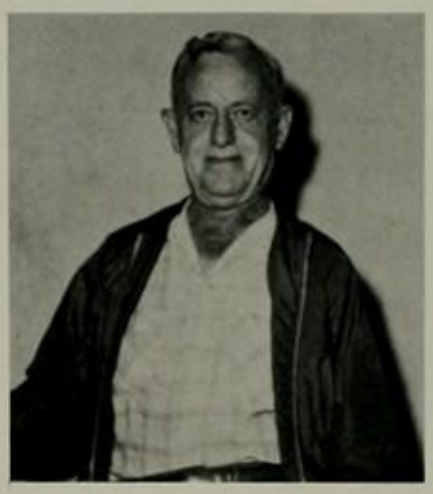

Carl Zehnpfennig
auditorium caretaker

Maintenance crew, (first row, left to right): Vinton Lee, E. B. Howard, R. L. Stonebreaker, Chuck Meeks, P. A. Daniels, Leon Mansfield, Charles Drott; (second row) Gene Dell, Jimmy Glidewell, C. Vanderburg, Clarence Belknap, J. A. Magnuson, J. N. Shober, Paul Black; (third row) Clarence Kinney, Earl Ridgeway, John Krupel, Walt Frederick, Phillip Aeschliman, Paul J. Lewis, Bob Stuht; (fourth row) Don Fry, William Coburn, Ed Updike; (fifth row) Palmer Jorgenson, Ed Sullivan, Howard Stonebraker, Del Borden, Pat Patterson and Charles Hezmalhalch.

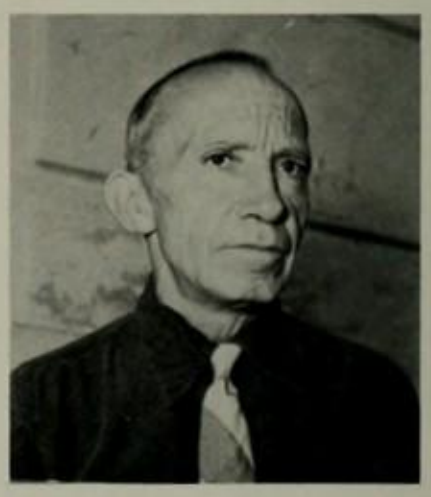

Charles Drott
head of operations and maintenance

Bus drivers, (first row, left to right): Dean Bayard, Ron Graham and Harold Craig; (second row) Don Suycott, Tom Reid, Chuck Rust, Bill Harris, Jim Adams and George Lavacot.

Harold Keller
head of transportation

Carolyn Shubert
girls' gym matron

Bert Swain
boys' gym attendant

Diane Boren
gym office

Plant office, (left to right): Louise Fitsimmons and Myrtle Neally.

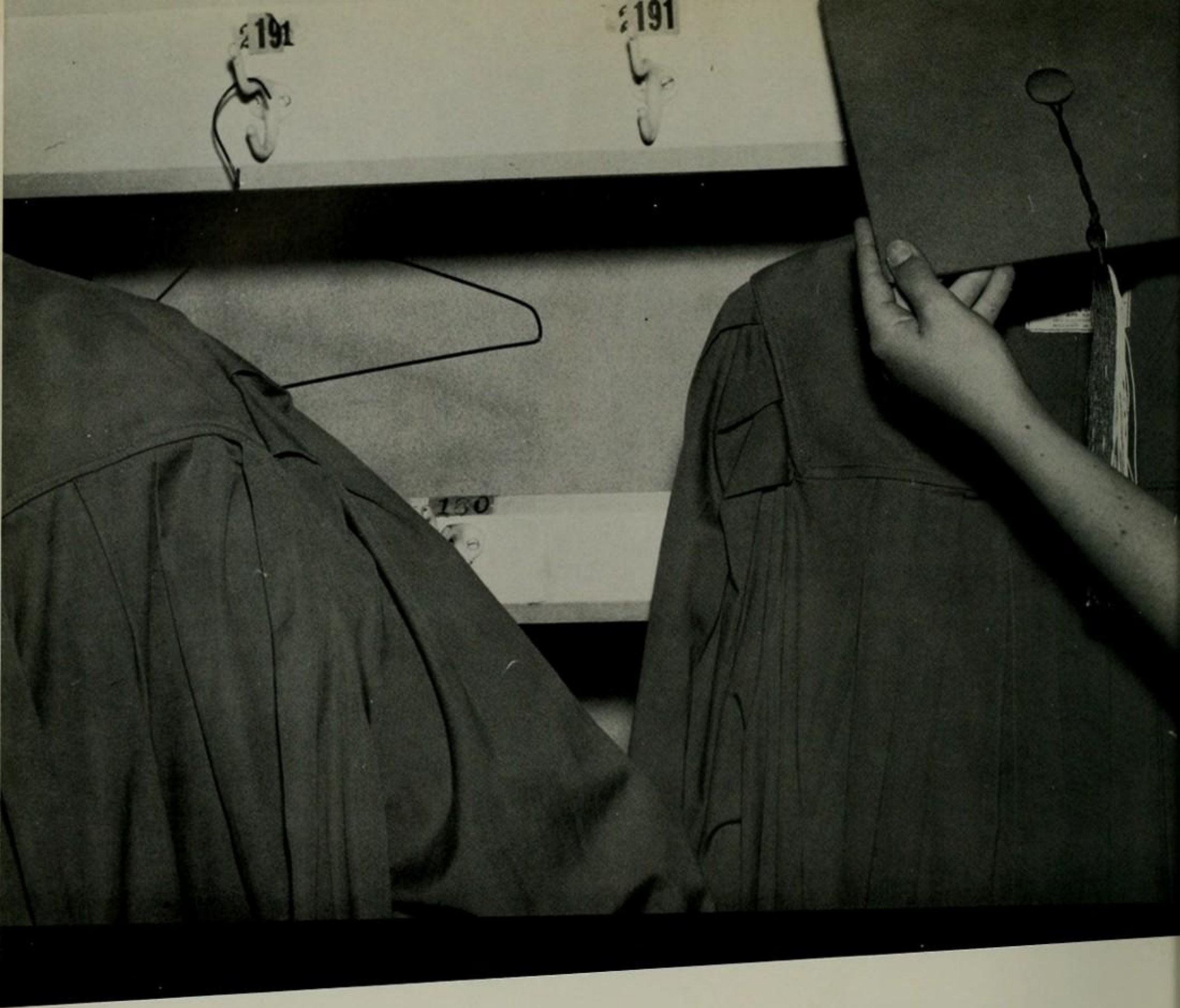

Among the senior Indians donning caps and gowns in June are two foreign exchange students. Sponsored by FUHS these new tribe members were brought to Fullerton for the year through the American Field Service to help promote world understanding. We are proud to have two additional fine Indians on campus.

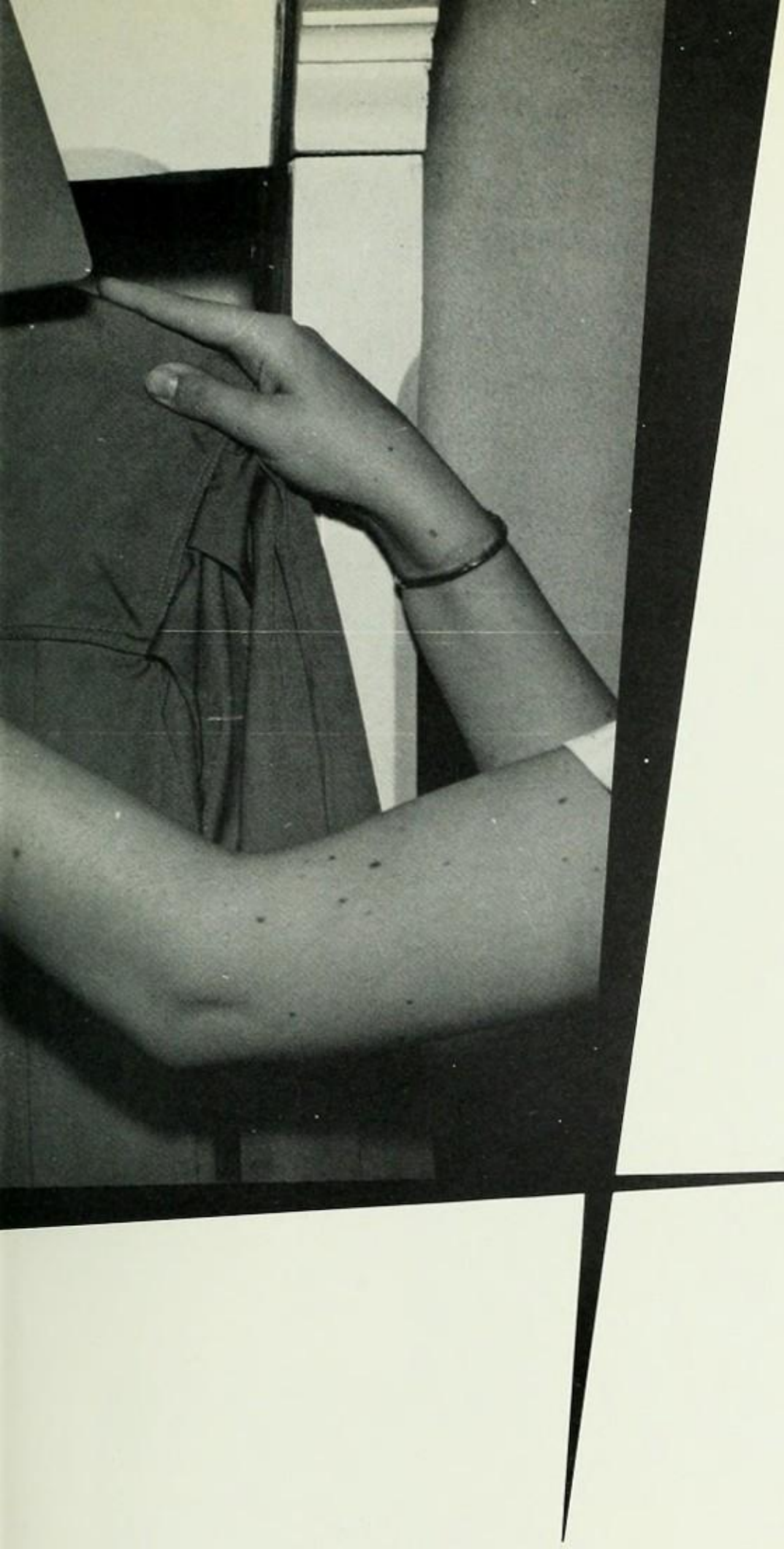

SENIORS

SENIOR OFFICERS '59

Pat McCormick
vice-president

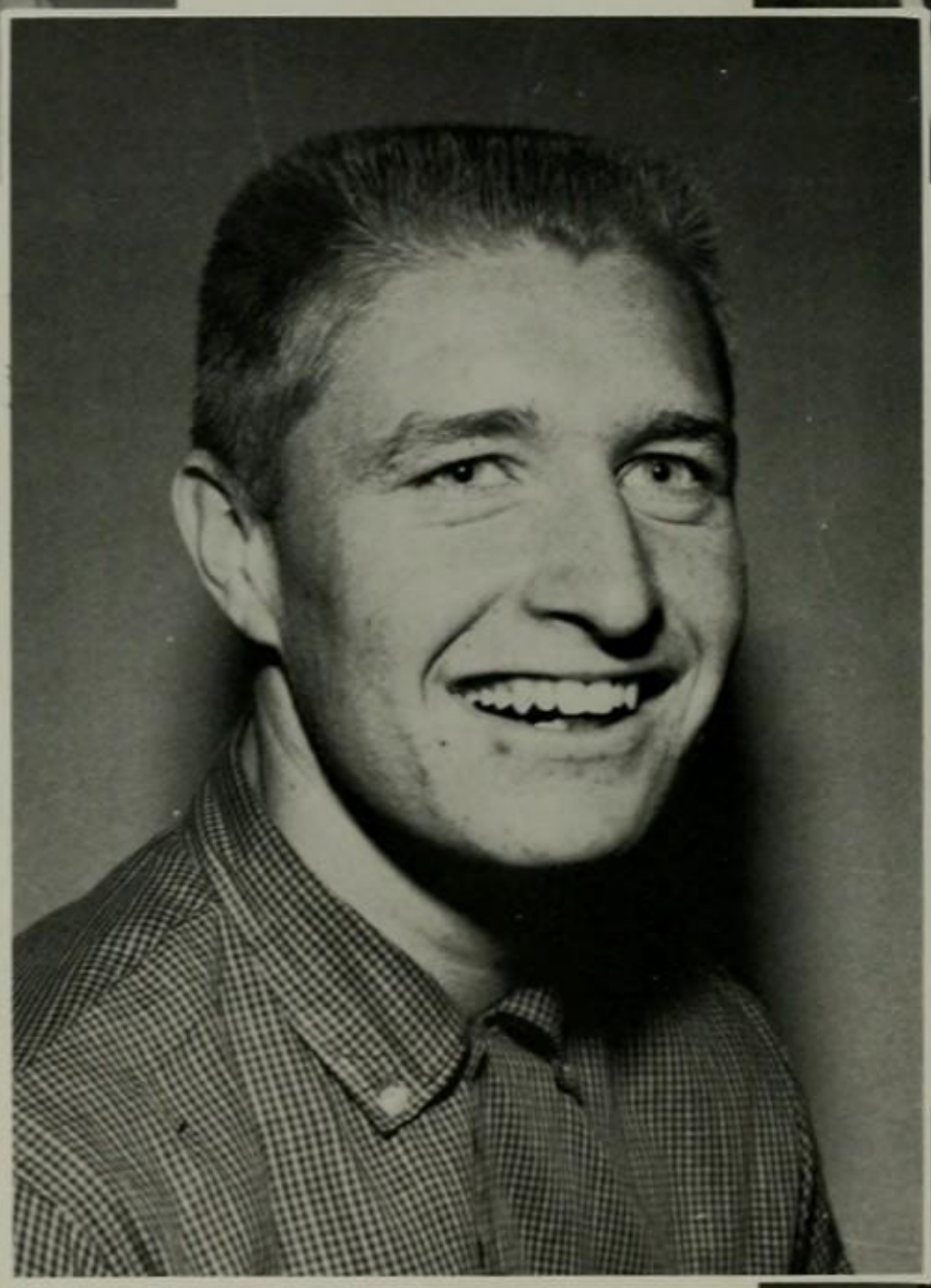

Roy Tower
president

Margie Potier
secretary

Pat Bennett
treasurer

Lesley Adams

With her sunny smile and cheery hello, Lesley made many lasting friendships at FUHS.

Through her active participation in GAA, she earned an honorary position on the GAA cabinet and membership in Big F.

Upon thought of leaving Fullerton for her home in New Zealand, Lesley had this to say, "Although it's time for me to say goodbye, I'll just leave with these few words . . . see you again sometime, best of luck and thanks for everything."

Pierre Bruneaux

Pierre, a jovial, sports-loving Frenchman, quickly adapted to our American customs. Although football was comparatively new to him, he attended the games and grew to be an avid fan.

As an active member of Key club, French club, World Friendship club and student congress, he gained recognition on our campus.

Pierre says that his visit to America has been very interesting and rewarding, and someday he would like to come again.

Beth Barnet

Four years of work culminated for Beth Barnet at graduation exercises, where she was presented as the 1959 valedictorian. Beth was commended for her scholastic standing previously in the year when the National Merit Scholarship Association awarded her a certificate of merit.

During her senior year Beth served as a student court justice, and was an active member of Pleiads and GAA.

Beth intends to take a liberal arts course in college, and enter into elementary teaching.

LESLEY ANN ADAMS
Forensics 4
exchange student
GAA 4

NANCY CHRISTINE ADKISSON
girls' league v.p.
Big F
Thespians

TERRY AGGERS
water polo 2,3,4
swimming 1,2,3,4
boys' league

STEPHEN AKERLY
boys' league

PUANANIE A. AKINA
GAA 2,4, mgr. 3
girls' advanced chorus 2
Featherettes 4

RICHARD R. ALBERT
basketball 1,2,3
FBLA
student congress

CLIFFORD ALDERSON
boys' league

KAY ALEXIS
girls' league

JUDY ALLEN
FBLA 3,4
girls' league

ROSE ALLEY
girls' league

MARY LYNN ANDERSON
GAA 1,2,3, cabinet 4
Big F 3, pres. 4
ICC 4

BOB ANTONIK
Hi-Y 1,2
boys' league

CAROL ANZEVINO
girls' league

JOYCE ELLEN APGAR
Y-Teens 2,3, service chmn. 4
student congress 4
Weekly Pleiades 4

ANITA ARCE
girls' league

REED BACKMAN
boys' league

DON BALL
boys' league

MICHAEL JOE BALSTON
FFA 1,2
FFA treas. 3, v.p. 4
boys' league

EMER DEVIRL BARFUSS
Hi-Y 2,4, pres. 3
Bunsen Burners 3
Latin club 2,3

JUDY ANNE BARNES
Weekly Pleiades asst. ed. 4
dress board 1,4
Y-Teens 1,2,3,4

BETH BARNET
Youth for Christ
student court justice 4
Pleiads 1,2,4

NANCY BARR
girls' league

ELIZABETH ANNE BARWICK
freshman class treas.
Latin club 3
Bunsen Burners v.p. 1

LYNDA BEDFORD
Featherettes 3,4
transfer student
girls' league

BARBARA K. BENDER
school organist 4
Y-Teens 4
water show 4

BILL BENDER
water polo
tennis
Key club

PATRICIA ANN BENNETT
senior class treas.
GAA 1,2,3,4
Y-Teens 1,3

NANCY ANN BERRY
Pleiads 1
Idakas 4
Spanish club 3,4

DON BESSELIVRE
French club 1,2
Hi-Y 2,3
football 2

ROBERTA BETHEL
Drama club 3
GAA 1
dress board 3

SYLVIA JANE BEYER
GAA 2,3
French club 1,2
FBLA 2

JENNIE BIONDO
girls' league

MARYANN BLACK
Idakas 4
Y-Teens 2,3,4
GAA 1

DAVE BLANKMEYER
FFA 1,2,4, pres. 3
redskin review
ICC 3

NICK BOICOURT
boys' league

DAVE BOIES
life member CSF
Forensics 4, treas. 2, pres. 3
Hi-Y 3, v.p. 2, pres. 4

NANCY LEE BOLTON
Pleiads 1,2,3,4
orchestra 1,2,3,4
girls' league sec. 4

KAY BONSEY
Girls' State rep. 3
yell leader 3, head 4
Homecoming queen 4

KAREN KAY BOOTH
flagtwirler 4
girls' league rep. 3
Pleiads 1,3,4, sec. 2

JULIE SUSANNE BOUCHIER
girls' league pres. 4
GAA 1,2,3, Big F
Pleiads 1,2,3,4

HELEN BOYD
girls' league

YVONNE BOYD
transfer student
girls' league

GERALDINE BOZIEL
girls' league

EARLENE BRODERSEN
girls' league

JUDITH RAE BROOKS
girls' league class council 4
GAA 1,2,3,4
student congress 1,2

LEANNE BROTHERS
girls' league rep. 4
student congress 2,3
Pleiads 1,2,3,4

BARBARA BROWN
Featherettes 3
GAA 2
Drama club 1

LINDA BROWN
girls' chorus 1,2,3
assembly committee 3
Featherettes 3,4

LINDA BROWN
girls' league

ANNE BRUCKNER
girls' league

PIERRE MICHEL BRUNEAUX
student congress 4
Key club 4
French club sec. 4

JOHN J. BUCK
football 3
track 4
swimming 1

BOB BURCHIT
Pleiads 4
Eight Men of Song 2,3,4
concert choir 2,3,4

PHILLIP W. BURRUSS
boys' league

BILL BUSH
student body v.p. 4
student court justice 3
football 1,2,3,4

JUDY BUTLER
DAR award
student court 3, chief justice 4
Homecoming attendant 3

CHARLOTTE BYERRUM
Annual Pleiades 2
Y-Teens 1,2,3,4
girls' league

BILLY CARLE
boys' league

BEVERLY CARPENTER
girls' league

DEAN CARTER
concert choir 2,3
Bunsen Burners 4
Pleiads

ROBERT J. CARTER
Key club 2,3, sec. 4
Hi-Y 1,2,3, v.p. 4
Weekly Pleiades bus. mgr. 4

GORDON A. CHRISTOPHERSON
FBLA 2,3, v.p. 4
Science club
boys' league

GARY CLARK
boys' league

JANET SUE CLARK
Mello-Aires 2,3,4
girls' chorus 2,3,4
girls' league

R. BRUCE CLARK
Hi-Y 1,2,3
Bunsen Burners pres. 4
Key club 4

MICHAEL CLAY
FFA 2,3,4
baseball 1,2
boys' league

DONNA JEAN CLODT
Latin club 2
Bunsen Burners 2
World Friendship club 4

HAROLD COFFER
French club 2,3,4
Pleiads
boys' league

JOHN COLIANNI
boys' league
football

KENNETH COLLINS
boys' league

JUDY COMBS
Pleiads 2,3
rally committee 3
Featherettes 4

PHIL CONLIFFE
football 2,3
track 2,3
boys' league

LEO CONNOLLY
FFA 2
boys' league

GINA CONRAD
girls' league

DANIEL E. CONTRERAS
swimming 1,2,3,4
Pleiads 2
waterpolo 1,2,3,4

PATRICIA KAY COOPER
girls' league
Spanish club 3
concert choir 2,4

ROD COOPER
Latin club 2
student congress 2
boys' league

CAROL COPENHAVER
Drama club 1,2,3
Forensics 1,3
French club 1,2,3

DOLORES LOUISE CORNELL
FBLA 1,2,3
Ski club 4
girls' league

DAN CORNWELL
basketball 1,2,3,4
track 2,3,4
student congress 1

JUDITH COURSON
girls' league

ROBERT CRAWFORD
band 1,2,3,4
boys' league

CAROL CROSSWHITE
pub. relations chmn. 4
sophomore class sec.
Pleiads

ROBERT D. CUNNINGHAM
boys' league

BRICE CURTIS
boys' league

MARY ELLEN CVENGROS
junior class v.p.
student court justice 4
GAA 1,2,3,4

KATHRYN DALTON
Y-Teens
student congress
Spanish club 4

PATRICIA DALTON
yell leader 4
GAA sec. 2
Pow Wow attendant 1

DON DAVIES
water polo 1,2
Spanish club 3
student congress 1,2

RONALD DAVIES
Hi-Y 1,3, v.p. 2, pub. mgr. 4
Latin club 3,4
Pleiads

LYNN ELLEN DECKER
girls' league

DANIEL DEJONG
boys' league

MARILYN DeSPAIN
songleader
Annual and Weekly Pleiades 4
GAA 1,3,4, rep. 2

TOM DEWEY
FFA 1,2,3,4
boys' league

DENNIS DIAL
boys' league

LEONARD DICKEY
student body treas. 4
foreign exchange student
cross country

DIANE KATHLEEN DICKSON
assembly chmn. 4
over-all Y-Teen sec. 4
girls' league class council 3

JANICE DICKSON
GAA 3,4
Ski club 4
girls' league

GARY DISCHER
boys' league

BARBARA DOLLA
Annual Pleiades 3
Y-Teens 3,4
GAA

LINDA DONALDSON
Drama club 3, sec. 4
Thespians 4
GAA 1,2

GARY DOOLEY
boys' league

EDWARD DOWLING
boys' league

ED DREW
Ice Caps 2,3
boys' league

DAVID DUÁRTE
student congress 3
football 2,3
Spanish club 4

RAY DUNCAN
boys' league

THEODORE J. DUNCAN
track 3,4
cross country 4
Bunsen Burners v.p.-treas.

GARY DUNTON
boys' league

RAY EASLEY
boys' league

CHRISTINE MARIE ECKMAN
student congress 4
concert choir 2,3
FBLA 2

DONNETTA EDGAR
girls' league

JOHN EDWARDS
boys' league

SHIRLEE ELLIOTT
girls' league

STEVE ERWIN
boys' league pres. 4
Ski club 4
band 1,3

GARY E. FARMER
boys' chorus 1,2
Blue Notes 2
concert choir 3,4

KATHLEEN MARY FARR
Annual Pleiades 3,4
Latin club 2,3,4
GAA 2,3

LOUIE FERRANTE
boys' league

ANITA FISH
girls' league

TOM JOHN FISHER
Hi-Y 1
FFA 2,3,4
student congress 3

BARBARA FLUCK
Idakas, pres. 4
Y-Teens 3,4
ICC 4

DIANNE FOGLE
Ski club 2
French club 3
Drama club 3

LAVELLE FOOS
yell leader 4
Big F 3,4
GAA 2,3,4

Good luck Mary in the future. Just keep that winning smile and cute personality always.
Love
Jerrie

JERRILYN FRARY
FFA sweetheart 4
GAA 1,2,3, cabinet 4
Teen Toppers 4

JOHN FRICK
World Friendship club 2,3, p. 4
Hi-Y 1,3, pres. 2
student body finance 4

LINDA JEAN FULLER
World Friendship club 2,3, t. 4
girls' league class council 4
Weekly Pleiades 4

BILL GALLAWAY
band 2,3
pep band 2,3,4
orchestra 2,3,4

CAL GARNICA
Spanish club 3
boys' league

MIKE GARRITY
baseball 2,3,4
basketball 2,3,4
boys' athletic mgr. 4

JULIE GEANEY
Pow Wow attendent 3
student congress 3,4
Y-Teen treas. 4

RICHARD GERNES
boys' league

ROBERT C. GIBBONS
swimming 3
basketball 1,2,3
football 2,3

JIM R. GILKERSON
boys' league

CARLA GITHENS
girls' league

TIM GIVENS
football 1,2,4
baseball 1,2,3
sophomore class pres.

KATHLEEN ANNE GOODWIN
Y-Teens 2,3,4
GAA 1,2,3,4
student congress 1,2

SANDRA LEE GORHAM
GAA 1,4
Annual Pleiades 4
Y-Teens 1,2,3,4

DAVID NIEL GORMAN
band 1,2,3,4
Hi-Y 1
boys' league

ROBERT GOSNEY
cross country 3,4
track 3,4
Hi-Y 1,2,4

CAROL GRAHAM
Y-Teens 4
Ski club 4
GAA 4

AIDA GRANADOS
girls' league

MERLENE GRAYBILL
freshman girls' chorus
advanced girls' chorus 2
GAA 4

PATRICIA LYN GREENE
FBLA 4
water show 4
girls' league

NANCY GREY
girls' league

SHARON GRIMM
majorette 3
flag twirler 4
GAA 1,2,3, Big F 4

BARBARA GULYAS
Spanish club 3
Idakas 4
GAA 4

PENNY GUTH
Y-Teens 1,2,3,4
Idakas 4
Spanish club 3, sec. 4

RITA GUZMAN
girls' league

MARC HANGSLEBEN
boys' league

DOUG HANKINS
football 1,2,3,4
track 1,2,3,4
Varsity club 2,3,4

LAUREL HANSEN
FBLA 2,3,4
Idakas 4
Pleiads 3,4

FRANK L. HARRIGAN
FBLA 2,4, pres. 3
water polo 1
football 2

CHOLETTE HARRINGTON
Big F
dress board chmn. 4
Skylarks 2,3,4

MICHAEL HARRISON
football 1,2
Key club 3,4

RONNIE HARRISON
baseball 3,4
cross country 3,4
Spanish club 4

MILANE HARVEY
transfer student
Annual Pleiades 4
girls' league

SHARRON RAE HAUGEN
student congress 1,2
Travel club 3
GAA 1,2,3,4

KATHERIN HAUTER
girls' league

CAROL HAWLEY
girls' league

DANIEL HAYMOND
boys' league

GRETCHEN HEHN
Pleiads 2,3,4
Ice Caps 2,3, treas. 4
Art club 4

RONDA LEE HENDRICKS
girls' league class council 3
Drama club 2
girls' league

LINDA HERBST
girls' league

ROSALIE HERRERA
FHLA pres. 4
FHA 4
girls' league

RON HICKMAN
disc jockey 4
Forensics 1,2,3,4
boys' league

BRUCE HILL
boys' league

ROBERT HINDERLITER
boys' league

ALLEN HOLCOMB
boys' league

LYLE HOOD
boys' league

DIANE WRAY HOPKINS
Ski club 3,4
Latin club 2,3
GAA 3,4

JANET HOPPER
girls' league

KATHIE HORN
Idakas
Y-Teens 3, over-all pub. chm. 4
student congress

MARTIN HORVATH
boys' league

JACK HOUSLEY
boys' league

IRENE HOWLE
girls' league

SHARON HUBBARD
Annual Pleiades 4
rally committee 4
dress board 2

JIMMY HUSS
Pleiads 1
FBLA 2
boys' league

JOHN JACOBY
boys' league

GORDON JAHR
football 1,2
boys' league

DAVID JAMES
track 3
boys' league

DENNIS JANSSENS
boys' league

THOMAS JEFFERS
boys' league

DICK JENNINGS
student body pres. 4
Latin club pres. 3
football 1

ELLEN JENSEN
Annual Pleiades 4
Y-Teens 4
girls' league

PAT JOBE
GAA 1,2, sec. 3
student congress
Y-Teens 4

SANDRA JOHNSON
girls' league

NANCY LOU JONES
Y-Teens 2,3,4
Weekly Pleiades 4
advanced girls' chorus 2

MARK ELLIOTT KABACY
tennis 2,3
French club 2,3, treas. 4
Ski club 3,4

GERALD KAVANAGH
boys' league

SHARON KELLY
girls' league

KARL KENT
football 3,4
track 3,4
Varsity club

JIM KIEFFER
track 2,3,4
football 3,4
boys' league

PAULINE KING
girls' league

MARY KINIETZ
Idakas 4
Y-Teens 1,2,3, over-all v.p. 4
student court clerk 3

DENNIS KINNETT
Drama club 1,2,3
Latin club 1,2,3
Thespians 2,3,4

ELSA GAY KIRKER
FBLA 1,2,4
Junior Red Cross 3,4
Teen Toppers 1,2

ANDY KLEIN
Hi-Y 1,2,3,4
Hi-Y council pres. 4
Latin club 1,2,3

MARILYN KLINGENBERG
FBLA 3,4
GAA 1
FTA 2

SANDRA JEANNE KLINGENBERG
French club 1
girls' chorus 1
GAA 2

ALICE KNIGHT
Y-Teens 1,2,3, over-all treas. 4
girls' league cabinet 4
GAA 1,2,3, Big F 4

RICHARD KNIGHT
boys' league

ROBERT KNIGHT
boys' league

IVAN L. KNOX
football 2,4
Varsity club 4
boys' league

STEVE KOHLS
baseball 1
boys' league

GAYLA KUENZLI
Y-Teens 1,2,3, pres. 4
ICC sec. 4
Skylarks 2,3

JULIE A. LANDSTAD
girls' league pub. chmn.
Teen Toppers treas.
girls' league class council 3

ANNE LANGSTON
Drama club 2,3,4
Thespians 4
Forensics 4

LARRY LARSEN
band 1,2,3,4
orchestra 2,3,4
pep band 1,2,3

GARY LARSON
football 2,3,4
basketball 1,2,3,4
baseball 2,3,4

LORETTA M. LASKY
Annual Pleiades 4
girls' league

BETTY LAWSON
girls' league

JUDY LeBLANC
girls' league

KENNY LECK
basketball 3
Spanish club 3,4
swimming 1

JOHN LEIBY
boys' league

TERRY LEONARD
track 1
basketball 2
boys' league

NANCY LEVER
girls' league

LUCILLE LINALE
girls' league

MERRY LU LINDQUIST
girls' league

LORRAINE LOBO
rally committee 4
Art club 4
Featherettes

ALFRED LOEBLICH
boys' league

JACK LOSMANN
yell leader 3,4
Key club 3,4
student congress 2,3

ALICE MARIE LOSSNER
Pleiads 3
girls' league

JOHN D. LUCAS
concert choir 2,3,4
Eight Men of Song 2,3,4
track 1,4

MARK LUND
boys' league

JANET LUNDE
Mello-Aires
GAA
FBLA

KITTY LYONS
French club 1,2
student congress 1,2
Drama club 1,2,3

GAIL MARSELLE MAAS
transfer student
girls' league

GWENDOLYN MAAS
transfer student
girls' league

ELIZABETH MACRIS
Featherettes 4
Y-Teens 4
girls' league

JOANNE MANNELL
Y-Teens 4
girls' league class council 4
assembly committee 4

DIAN MARKEY
girls' league

DINA MARPLE
Latin club 2,3,4
Y-Teens 1,2,4
watershow 4

PAUL MARTIN
track 2,3,4
football
student congress 3

RICHARD MARTIN
boys' league

LEE MARTINEAU
football 4
boys' league

MARY ADELE MASON
GAA 1,2,3,4
junior class treas.
Latin club 2

JOHN L. MATHEWS
student congress 3
boys' league

CAROL MATHEY
GAA 4
Ski club 4
girls' league

CAROL MAULDING
GAA pres. 4
Pow Wow attendant 2
Big F 3,4

CAROL BETH McARTHUR
Spanish club 3
Drama club 3
GAA 4

GAYLA McCANLES
girls' league

BOBBIE McCANN
girls' league

MISSY McCARTHY
Latin club 2,4, v.p. 3
Annual Pleiades 4
student court 4

BARBARA McCAULEY
girls' league class council 4
transfer student
girls' league

PATRICIA McCORMICK
Idakas 3,4
senior class v.p.
FBLA 2, v.p. 3

LINDA JUNE McDERMOTT
student body social chmn. 4
Forensics 2,3,4
Y-Teens 4

ANNE McDUELL
girls' chorus T
FHA pres. 4
FBLA 4

DARRELYN McGAVRAN
girls' chorus 1
FTA 3
concert choir 3,4

LOIS McGUIRE
girls' league

KATHLEEN McKEE
French club 3,4
GAA 3,4
Junior Red Cross sec. 4

JUDITH ANN McKENNY
Forensics 1,2,3,4
Weekly Pleiades 4
girls' league

CAROL McKENZIE
GAA 1,3,4
Spanish club 3
girls' league

SAMUEL MEEK
boys' league

JACKIE JEAN MESSICK
FBLA 4
Youth for Christ 3
girls' league

VALERIE JANE MICHEL
Annual Pleiades editor 4
Pleiads 1,2,3,4
Buffums' Young Careerist

DAN MILLER
varsity basketball 4
transfer student
boys' league

GARY MILLS
boys' league

PHIL MIRANDA
boys' league

SHARON MOBLEY
Art club 3,4
girls' league

KENNY MOLE
band 2,3
boys' league

MICHAEL MONTAGUE
boys' league

JERRY MOORES
football 1,2,3,4
track 1,2,3
basketball 1

DOROTHY MORA
girls' league

GLENDA SUE MORASKI
GAA 1
FBLA 2
girls' league

MICHAEL ROBERT MOREHOUSE
football mgr.
baseball mgr.
Bunsen Burners

JEAN MORRIS
concert choir 2
FBLA 1,3
girls' league

DAVID MORTON
football 2,3,4
track 2,3,4
Varsity club 4

JOELEEN MULQUEEN
girls' league

MARGARET MYERS
girls' league

GAY NAAKE
girls' league

WALDO NANCE
junior class pres.
waterpolo 1,2,3
swimming 1,2,3

DWIGHT NAPIER
boys' league

SUEANNE NAPIER
FHA 1,2
FBLA 1
girls' league

JANET NASON
Pleiads 2,3,4
Teen Toppers 3,4
French club 1,2,3

VIRGINIA JEAN NAYLOR
GAA
Y-Teens
concert choir 2

LeROY NEAL
varsity cross country 1,2,3,4
varsity track 2,3,4
Varsity club 1,2,3, sec.-treas. 4

EMMA NEGRETE
girls' league

PAUL NEIDHARDT
boys' league

MARY NELSON
GAA 2
girls' league

BONNIE NEWHOUSE
girls' league

GARY NIELSEN
Pleiads
orchestra 1,2,3,4
Science club 3

LINDA JOYCE NORTON
girls' league

NORMAN F. NUSSLE
basketball 2,3
football 3
boys' league

DICK ODLE
Art club
Thespians 2,3,4
assem. com. 1,2,3, tech. dir. 4

DENNIS O'DONNELL
transfer student
boys' league

NANCY OLDHAM
French club 4
girls' league

HELEN MARIE PARKER
Mello-Aires 4
band 1,2,3,4
GAA 1,2,3,4

LEONARD EUGENE PARSONS
FBLA 2,3,4
Travel club 3,4
Stamp club 2,3

STEVE PATCHEN
boys' league

RICHARD PATTERSON
waterpolo 2,3,4
football 2
Key club 4

SANDRA PECAN
girls' league

PETE PESTAL
boys' league

SHARON PETKE
girls' league treas. 4
GAA 1,2,3, Big F 4
Idakas 3, v.p. 4

BARBARA PHARRIS
girls' league cabinet 3
Teen Toppers 1,2,3, pres. 4
ICC pres. 4

DWAYNE PHELPS
football 1,2,3
basketball 1,2,3
track 1,2,3

RALPH PHILLIPS
boys' league

LYNNE PILCHARD
girls' league friend. chmn. 4
senior class play 3
Indian Ice Caps pres. 3

ERNEST PLEIMAN
boys' league

ARCHIE POLLOCK
boys' league

CAROL PORTER
girls' league

ALVIN POTES
boys' league

MARJORIE RAE POTIER
senior class sec.
Big F 3, treas. 4
Y-Teens 1,2,3,4

PADDY PRESCOTT
Homecoming attendant 2
Skylarks 2
FBLA social chmn. 3

GATHA PRICE
girls' league

CAROLYN ANN QUALLS
FHA 2, pres. 3
ICC 3
Drama club 1

BARBARA QUICK
girls' league

JUDY LEE QUIGLEY
FBLA 2,3
girls' league

MARGARET RAMIREZ
FBLA 4
GAA 4
girls' league

MARY M. RAMIREZ
Spanish club pres.
FBLA 4
GAA 2,3,4

GRETA RANEY
girls' league

ANN YOST RANK
girls' league cabinet 3
Y-Teen sec. 2
over-all Y-Teen pres. 4

JOANNE RAPP
songleader 4
flagtwirler 3
girls' league rep. 2

SANDRA BEE REYNOLDS
Y-Teens 3,4
Pleiads 1,2
GAA 1,2,3,4

MICKEY RICHARDSON
football 1,2,3
track 2,3
basketball 1,2

PAULINE RICKETT
Forensics 2,4, sec. 3
Pleiads 2, sec. 3
student body sec. 4

CAROL ANN RITZMAN
FBLA 1,2,3, pres. 4
Skylarks 2
concert choir 2,3,4

BENNY A. RIVERA
track 2,3,4
cross country 3,4
boys' league

BARBARA ROBERTS
girls' league

LINDA RODDAM
girls' league

JESSIE RODRIQUEZ
GAA 2,3,4
FBLA 4
girls' league

JOHNENE ROE
Featherettes 3
sophomore class v.p.
GAA 1,3,4

JEAN ROGERS
Forensics 2,3,4
Pleiads 1,2,3, pres. 4
GAA 1,4

DIANE ROSS
Y-Teens 1,2,3,4
Annual Pleiades 3
Featherette leader 4

GREGORY ROSS
boys' league

INEZ MAGDALENO RUBALCAVA
girls' league

GARY RUSSELL
football 1,2,3
track 2
FBLA

GARY SALLEE
waterpolo 1,2,3,4
swimming 1,2,3,4
Ski club 3, pres. 4

JIM SALMON
Willie Ugh 4
assembly committee 3
Art club 3, pres. 4

JUDY SALSTROM
Spanish club 3, treas. 4
Y-Teens 1,2,3,4
GAA 2,4

JUNIOR SANCHEZ
Spanish club 3,4
football 2,3
track 3

DALE ARMAS SANDERS
student congress 2
Youth for Christ
Forensics

CAROLANN SANFILIPPO
girls' league

JILL SCHEEL
girls' league

DAVID SCHEESLEY
boys' league

FRANK SCHMIDT
boys' league

RICHARD SCHONER
boys' league

CAROLYN SCOTT
Idakas 4
Latin club 2
GAA 1,2,3,4

MARILYNN SEELBACH
Featherettes 3
World Friendship club 4
Ice Caps 4

MICHAEL SELLERS
boys' league

BUD SEWELL
boys' league

RICHARD SHAM
football 3
cross country 2
intramural basketball

JANET SHAW
Pleiads 3,4
FBLA 2,3, sec. 4
Weekly Pleiades 4

HAL SHELLER
Pleiads 3,4
wrestling 1,2,3,4
Hi-Y 1,2,3,4

BRYDON SHIRK
Skylarks 2,3,4
Eight Men of Song 2,3,4
Art club 4

LUCY ANN SILVA
GAA 3
student congress
girls' league

CARLEEN SIMONSON
Weekly Pleiades 2,3, ed. 4
GAA 1,2, Big F 3,4
Idakas 4

ROBIN SIMPSON
girls' league

SYDNEY MYRLE SIMPSON
Skylarks 4
concert choir 4
Y-Teens 4

DONNA SKELTON
girls' league

JUDY SMITH
girls' league

Mary,
It's been alot
of fun borrowing
keys from you
this year.
Good Luck
Kent

KENT SMITH
pep band 3,4
band 3,4
orchestra 2,4

LARRY SMITH
boys' league

BOBBIE ANN SNAPP
FBLA
concert choir
girls' league

ERIC SOLBERG
boys' league

JIM SORENSEN
football 1,2,3,4
track 3,4
Varsity club 4

BETTY LOUISE SOTELO
Y-Teens 3,4
student congress 3
FBLA 3,4

DELLYN SPENCER
GAA 1,4
Ice Caps 1
advanced girls' chorus 4

JENNIE SPENCER
girls' league

JIMMIE SPENCER
girls' league

MICKEY ROXYANN SPENCER
girls' league
FBLA 1
GAA 1

PATRICIA SPENCER
girls' league

STAN SPRAGUE
waterpolo 1,2,3,4
swimming 1,2,3,4
Varsity club 3,4

PAT STAFFORD
FBLA 1
Ski club 3
girls' league

SHERRY ANNE STEFFES
Latin club 2
GAA 1,2,3, his. 4
Big F 3, sec. 4

JOAN STIFFLER
girls' league

BARBARA STOCKTON
girls' league

ROBERT STOLL
diving 1,2,3,4
waterpolo 2,3,4
boys' league

ANNE STONE
freshman class pres.
Featherettes 4
Pleiads 1,3

PATRICIA STONE
girls' league

ELEANOR LOUISE STREET
World Friendship club 2
FBLA 3
girls' league

GARY STROSCHEIN
FBLA 2
boys' league

DONALD SULLIVAN
boys' league

RICHARD SUTHERLAND
student congress 1,2
tennis 1,3
football 3

CAROLYN SWENSON
girls' league

DENNY SWIDEN
boys' league

DAVE TANDE
baseball 2
boys' league

MICHAEL TANNYHILL
boys' league

PHYLLIS TAYLOR
girls' league

FRED TETRAULT
boys' league

ANNA THAHELD
World Friendship club 3
Spanish club 4
girls' league

HARRIET GAIL THOMAS
GAA 2,3,4
Big F 4
girls' league

ROBERT THOMASON
boys' league

KENNETH THOMPSON
boys' league

RAYMOND THOMPSON
boys' league

DIANE TIELROOY
GAA 1,2,3, mgr. 4
Idakas
Big F 3,4

Lots of Success, Mary
Ann

ANN TOBIAS
band 3,4
Ice Caps 3
French club 3,4

ROY TOWER
baseball 1,2,3,4
Key Club
senior class pres.

GERALDINE TOWNSEND
girls' league

LORA TREZISE
girls' chorus 1
concert choir 2
girls' league

GEORGA TRODD
girls' league

JAMES TROELLER
track 4
cross country 4
FBLA 2

SUSAN TROWBRIDGE
girls' league

REED GUS TURNER
Hi-Y 1,2,3,4
Ski club 1,4
boys' league

SALLY TURNER
girls' league

DOUGLAS TWOMEY
boys' league

JON VAN GELDER
Bunsen Burners 2,3,4
Radio club 2,3
Hi-Y 1,2

DENNIS VAN LEUVEN
boys' league

WILLIAM VANDERGRIFF
boys' league

DOTTIE VASVARY
GAA 1,2, cabinet 3,4
Featherettes
Big F 3,4

YOLANDA VIRAMONTES
Featherettes 4
GAA 2,3,4
girls' league

PAM VOSGIER
World Friendship club 4
FBLA 4
Y-Teens 4

PETE H. WADSWORTH
cross country 3
track 2
boys' league

LINDA WALDRON
girls' league

CHARLES WALKER
boys' league

MARY WALL
Featherettes 4
Spanish club 4
GAA

RAYMOND WALLACE
boys' league

WILLIAM WALLACE
boys' league

NANCY JEAN WALSH
student congress 4
FBLA 2
Latin club 3

PATRICIA WALSH
girls' league

MARGIE THOMPSON WARE
girls' league class council 3
FBLA 3
Photography club 4

RICHIE WATTS
football 1,2,3,4
track 1,2,3,4
Varsity club 2,3, pres. 4

BRIAN LEE WEBER
boys' league

JOAN MARILYN WELCH
FBLA 2,3,4
Ice Caps 1,2
GAA 1

LEONA WELCH
FBLA 4
Ski club 1,2
GAA 1

KENNETH WELLS
boys' league

JUDITH WHALLEY
Teen Toppers 1,2
Drama club 1,2
GAA 3,4

BLAINE WILKINSON
track 1,2,3,4
cross country 1,2,3,4
Hi-Y 1,2,3

BLAIR WILKINSON
boys' league

PATI WILLCUTT
FBLA 2
girls' league

DONALD WILLIAMS
boys' league

JUDIE WILLIAMS
girls' chorus 1,2
girls' league
Library club 2

SHARON LEE WILLIAMS
FBLA 2, treas. 3
Spanish club 3,4
student congress 1,2,3

TED WILLOUGHBY
Drama club 4
fall play 4
French club 4

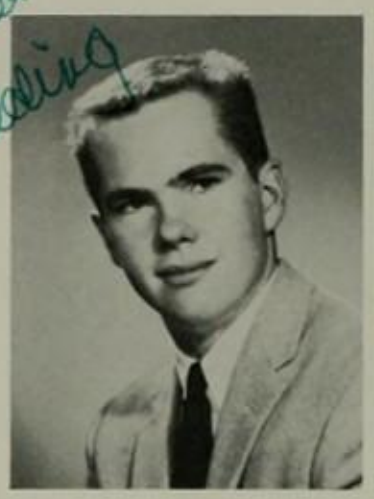

BARRY WILSON
tennis 1,2,3,4
waterpolo 1,2,3
FFA 1, v.p. 2,3, sent. 4

EDNA WILSON
Big F
FTA 1
GAA 1,2, mgr. 3, v-p. 4

JEANNE WILSON
Y-Teens 1,2,3,4
Annual Pleiades 2,3
student congress 1,2,3

LINDA R. WILSON
FTA 1,2
GAA 1,2,3,4
girls' league

JOHNNIE WOKURKA
track 1,2,3,4
cross country 2,3
boys' league

STEPHEN WOLF
boys' league

DIANE WOODS
Latin club 2
Junior Red Cross 4
GAA 2,3,4

FERRIS LEE WORDEN
boys' league

JOAN ALLYN WRIGHT
French club 1,2,3,4
FTA 1,2,3,4
World Friendship club 3,4

KATHLEEN YORK
GAA 3,4
Spanish club 3, v.p. 4
Drama club 3

RICHARD YOUNG
boys' league

RONNIE YOUNG
boys' league

JOAN ZACCAGNINO
girls' league

FRITZ ZWICK
varsity football 2,3,4
varsity basketball 2,3, capt. 4
Key club 4

Seniors not pictured:

EDWIN BAGLEY
ROBERT BALL
MICHAEL BROWN
EDWARD CADDOW
JULIE CHAVEZ
KENNY CROSSWHITE
DON GILBERT
JOSEPH GIRANDA
TED LADD
OTIS McCOY
ROSWITHA MOLLICH
JOHN NOBLE
MIKE SINGER
LANNY STEVENS
DAVID STUMETZ

In Memoriam

Roy Graham

Harold White

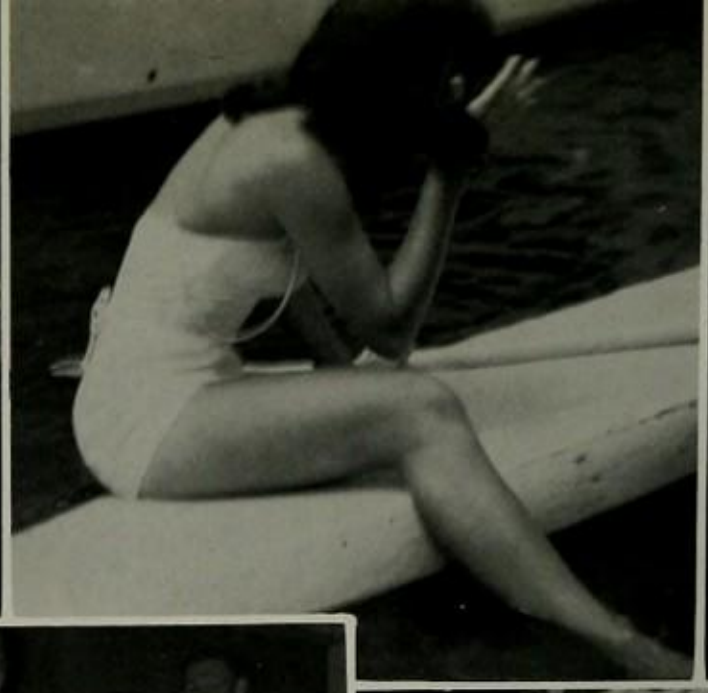

WE GIVE OUR BE
TO THE
DID YO

Not one, but all of the classes on the FUHS reservation spent their free hours collecting used but usable clothes to be sent to the needy families of Mexico. Helping our friends south of the border exemplified the Fullerton spirit of friendship and acceptance.

CLASSES

Mary,
This year has really been terrific huh (even if English was kind of a drag.) Be Good Mary & have fun this summer.

Lynda Cropsey

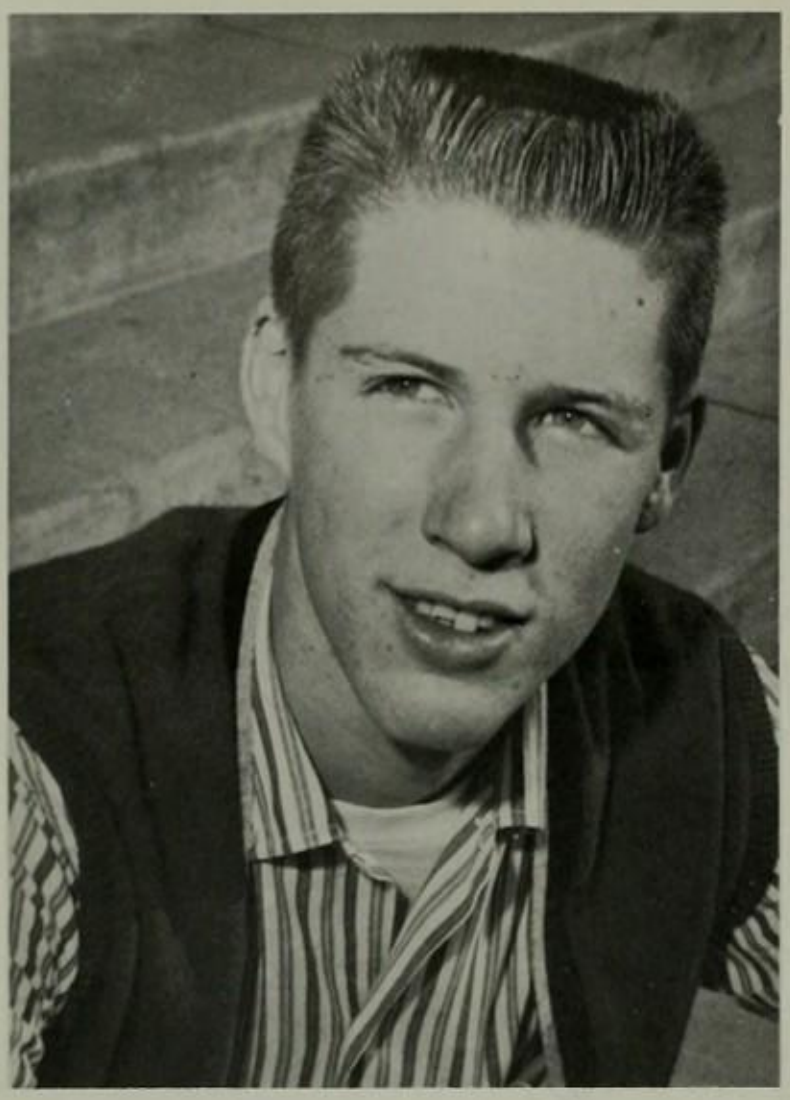

Jim Patrick
president

JUNIORS

Joan O'Brian
vice-president
secretary

Jane Esterly
treasurer

Tim Abbott

Caroline Abe

Bonnie Abernathy

Pete Ackermann

Diane Adams

Kathy Adkisson

Alan Adler

David Aeschliman

Cathy Allen

Mary Sue Alley

Judith Anderson

Sally Andrews

Charlene Annin

Linda Anxionnat

Carol Appy

Ken Archipley

Joanie Attardi

Nick Aversa

Paula Babcock

Peggy Back

Roberta Ball

Donna Balzhiser

Karen Barker

Shirley Barnard

Ed Barstow

Sally Bauerlein

Buz Beazley

Dorothy Beekman

Andy Belcher

Ralph Belis

Carol Bellairs

Dana Biel

Sharron Bird

Susan Black

Emily Blake

Beverly Bliss

Jean Bouchier

Andrea Bowles

Michael Boyatt

Lou Boyd

Edwin Boyes

Steve Bradford

Judy Brandenburg

Carolyn Brandon

Herbert Brandon

Marina Breault

Linda Breen

Beverly Breest

Chuck Breffle

Diane Brittain

Bunny Brown

Larry Brown

Mary Brown

Georgia Brumley

John Brunworth

Bill Buck

Jeri Burkhardt

Bob Burress

Tim Burre

Carter Burruss

Susan Busby

Sharon Butler

Richard Cadena

June Cain

Babbette Callahan

Beverly Campbell

Bill Campbell

Don Campbell

Dennis Canada

Frank Cannon

George Cannon

Jodi Cannon

Jim Carlson

Donna Carter

Patricia Caspers

Amador Castillo

John Caves

Lynn Cerha

Penny Chambers

Robyn Chambers

Louise Chapman

Manuel Chavira

Donna Cherry

Roy Chittenden

Melidee Christensen

Ronnie Cirre

Joyce Citron

John Clarke

Diane Cleveland

Earl Clinkenbeard

David Commons

Linda Cooke

Ronnie Cooper

Janice Cooprider

Nancy Copeland

Tim Corcoran

Patricia Corry

Doug Cortez

Linda Cosgriff

Kay Cottom

Elena Couper

Elizabeth Couper

Gloria Covey

Gary Cox

Luvenia Cox

Richard Cratsenburg

Shirly Crawford

David Crettol

Loretta Crocker

Virginia Cunningham

Jack Currie

Jim Dailey

Tony Dalessi

Jaquie Dangers

Virginia Danner

Mike Darnley

Diane Davis

Bonnie Day

Sharon De Jean

April Denkers

Glenn Deveney

Elizabeth Dickson

Marsha Dodgen

Kathy Donham

Glenda Dory

Judith Dowling

Joanne Doyle

Patsy Drake

Cathy Drott

Priscilla Du Bree

Pamela Dunlap

Evelyn Duran

Kay Durland

Levell Eaton

Cherry Edwards

Dan Edwards

Janet Edwards

Sue Elliott

Caryl Elwell

Jane Enright

Jane Esterly

David Evans

Bill Fain

Ralph Farrell

Ronald Fensler

Rocky Ferrante

Linda Ferraris

Jack Fish

Arline Fishbach

Diane Fisher

Kathleen Fitzgerald

David Fleenor

Frances Fleschner

Barbara Florida

Pete Flower

Dorothy Lyn Follette

Richard Foringer

Adrienne Fournier

Mike Fox

Sally Franzella

John Franzen

Dennis Frazee

Beverly Freeman

Doris Fri

Beverly Fry

April Furman

Janet Gaehler

Barbara Garcia

Rebecca Garcia

Sandi Gathercoal

Patti Gatti

Joan Gepfert

Carole Gerling

Lynda Gernet

Dan Gibbs

Gary Gilbert

Paula Gillespie

Marsha Glennie

Walt Goerlitz

Marilyn Gormley

Kathleen Grant

Marilyn Gray

Marge Green

Chuck Greenamyer

Linda Greene

Sharon Griggs

Sharon Grisley

Sharron Grundy

Norlene Guard

Karen Guiles

Robert Haahr

Trudy Hale

Bob Hall

Chuck Hance

Gary Hangsleben

Beth Hansen

David Hardwick

Bonnie Hardy

Carol Harrington

Amanda Harrison

Sunny Hartshorn

Jim Haske

Tom Hawking

John Hawley

Gerene Headrick

Roger Heiliger

Joel Heise

Johnny Helton

Keith Henderson

Denise Hendricks

Larry Herbst

Gene Hergenreder

Richard Heroux

Raymond Herrera

Barbara Herrick

Don Hill

Jim Hill

Kay Hodgson

Janet Holbrook

Holly Holcomb

Tye Hollis

Ronald Horrocks

Robert Horvath

Pat Hosford

Robert Hovey

Craig Hunnicutt

Lannette Hunt

Judy Ingram

Darryl Isley

Julianne Ives

Ronnie Jackson

Vernon Jackson

David Jenkins

Cheri Jewett

Sugar Jewett

Carolyn Jiles

Barbara Johnson

Claudia Johnson

Dennis Johnson

Sharon Johnson

Toni Johnson

Tracy Johnson

Vera Johnson

Bonnie Johnstone

Sieglinde Johnstone

Pat Jones

Joe Kaempfer

Bob Kent

Ron Kepner

William Kessler

Karen Kidder

Alex King

Marcia King

Mary King

Sheila King

Barry Kinney

Eiko Kinoshita

Karla Klaus

Ronald Klein

Floyd Klinger

Kathleen Koehler

Judi Kolkema

Elaine Kordik

Linett Korn

Marcia Kretzschmar

Shirley Krieger

Judy Krueger

Vinton Lackey

Judy Lakeman

Karen Lalicker

Charles Lam

Bill Landrum

Keith Laney

Joyce Larson

Harvey Lasiter

Larry Laufman

Mark Launer

Peter Lawrence

Rita Layton

Jack Lee

Jerry Lemster

Bill Leyshock

Dave Lindsey

Dennis Littleworth

Margaret Lobo

Regina Lo Cascio

Gwen Lowe

Linda Lyles

Bonnie MacKay

Mike Maertzweiler

Ingrid Malott

Janine Maluy

Gerald Mankinen

Linda Mann

Brad Marable

Joanne Marik

Marianne Marovich

Orvel Martin

Lydia Mata

Lola Mattos

JoAnn McAllister

Gus McAulay

James McCann

Ginger McCauley

Teri McClure

Nancy McCormick

Kay McCoy

Maurny McCoy

Linda McDonald

Bill McLain

Tonnie McLargin

Tye McLaughlin

Harold McManus

David McWillis

Mary Mead

Ken Melander

Lucy Mendez

Bobbi Merriss

Pat Meyers

Barbara Milberg

Carole Miller

Ed Miller

Jane Miller

Larry Miller

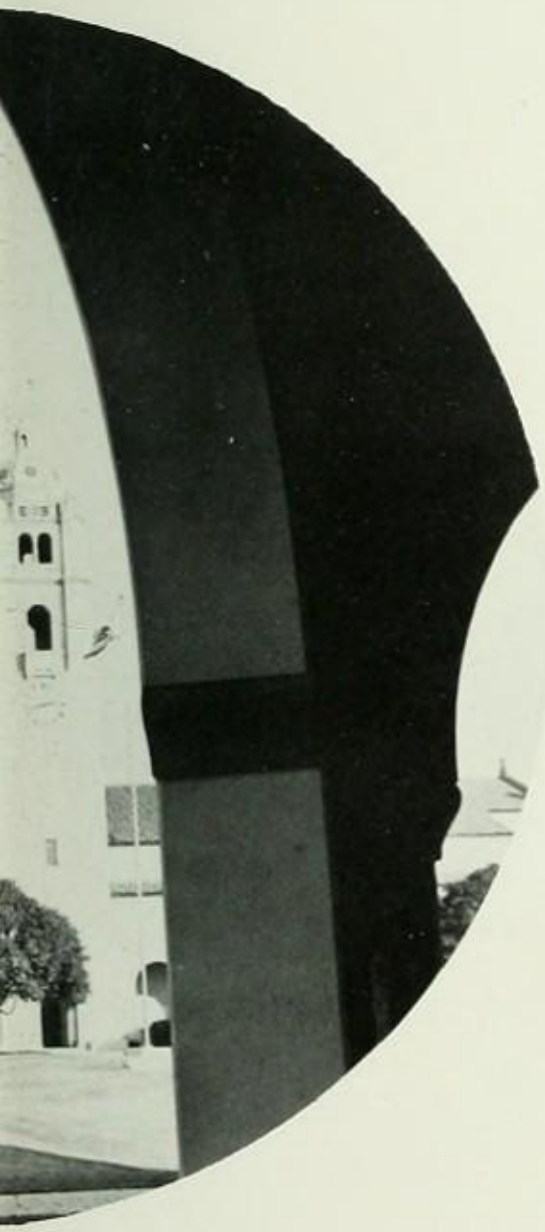

Jacki Mitchell

Marylka Modjeski

Barbara Moerke

Richard Moore

Steve Moore

Vanita Morford

Lyn Morgan

Jan Morris

Marjory Morris

Tom Mosman

Mike Murphy

Julie Muzzall

Shirley Najjar

Jan Napier

Carla Neher

Dennis Nelson

Tory Nelson

James Neuschafer

Marylyn Newhouse

Delpha Newnham

Joan O'Brien

Doreen O'Donnell

Patty Oleson

Rod Olney

Lois Olson

Vicki Olson

Amelia Ornelas

Toni Ott

Ricardo Pacheco

Karl Pagel

Linda Palen

Barry Parker

Sandra Parker

Terry Parker

Jim Patrick

Joel Patton

Don Paul

Ruth Paulson

Rick Paup

Dorothy Pease

Terry Peek

Roger Pennington

Marty Peters

Susan Peterson

Ginny Pettis

Jim Phelps

Louise Phelps

Duane Pickett

Donald Pietsch

Sue Pike

Neva Pitcher

Michael Pomykata

Helen Porter

Elizabeth Potts

Judy Prescott

Margie Price

Tom Pringle

Nancy Prosser

Tamera Pullum

Silvia Quezada

Pat Rader

Joe Ramirez

Lloyd Ramsey

Gary Randell

Richard Reading

Joe Redinger

Gary Reid

Gary Reinert

Brooke Reitman

Waynell Rich

Bob Rissi

Emil Roberts

Jack Roberts

Donna Robinson

Raoul Robles

Alice Rockwell

Fay Rodriguez

Sue Roesner

Pat Roessel

Carol Rogers

Julie Romeo

Bobbie Ross

Bruce Rothenberger

Bruce Rush

John Russell

Ann Sallee

Jan Sampsel

Gene Sanders

Linda Sanson

John Sauer

Pamela Saulsbury

Carol Schaeffer

Bette Schnabel

Gerald Schnabl

Penny Schneider

Sandra Schneider

Gene Schnell

Bob Schoner

Kathy Schumert

Ronald Seacord

Richard Seaman

Elgene Scandrett

Sue Senefeld

Mickey Sharp

Carol Shaw

Pam Shaw

Janell Shepard

Richard Sherlock

Phila Shiflett

Dale Shouse

Teresa Sindt

Gary Small

Judy Smith

Phil Smith

Sandra Smith

Sharon Smith

Colville Smythe

Betty Snapp

Penny Snow

Gary Solberg

Fred Sotomayer

Suzanne Spatzier

Gail Spaulding

Jim Spencley

Susan Sprague

Warren Staab

Sandi Stanley

Diane Stärke

Janet Starkey

Suzi Starr

Vivian Stellman

Alan Stevans

Douglas Stevenson

Barbara Stewart

Patrick Stewart

Roberta Stewart

Jackie Stiefel

Carol Stine

Jimmy Stone

Jim Stowe

Robert Street

David Struck

Alice Stuplick

Pete Sturgeon

Barbara Stutheit

Bill Stwalley

Bruce Swenson

JoAnn Swift

Bonny Sykes

Johnny Talbert

Randy Tappan

Ricky Tappan

Johnnie Taylor

Ronnie Taylor

Rosie Telles

Kent Theroff

Bridgett Thompson

Glenn Thompson

Sharon Thompson

Steve Thomson

Crystal Tilley

Jo Townsend

JoAnn Travaglia

Marianne Travaglia

Bill Traver

Robert Tripp

Marlene Trisler

Barbara True

Mary Tucker

Novella Tunder

Donna Ulery

Bobby Valenzuela

Bonnie Vanderburg

Joy Vandervalk

Eileen VanGelder

Beverly VanVliet

Charlene VanWinkle

LaVeda Varner

Geraldine Vasquez

Lance Vinson

Barbara Virgil

Carol Waites

Betty Walker

Dave Walker

Donna Wall

Ronald Wansor

Linda Ward

Jim Warren

Nancy Warren

Linda Waters

Irene Weisman

Diana Wesely

Prudy Wheeler

Gary Whitney

Tracy Wilburn

Sally Wilde

Cindy Wildhagen

Shirley Wildman

Etta Mae Williams

Linda Willis

Barbara Winiecke

Linda Lee Winkler

Sharon Winn

Bruce Wintrode

Judi Wolfe

LaVonne Wonsley

Barbara Woodson

Linda Wyckoff

Gwen Wyman

Peter Yost

Lucille York

Carol Zaccagnino

IN MEMORIAM
Gary Tielrooy

JUNIOR CLASS PLAY

"THE HASTY HEART"

Play cast and stage crew, (first row, left to right): Mr. George Archambeault, Ted Willoughby, Charlotte Marciano, Bill Campbell; (second row) Dick Odle, Rand Lugar, Mike McGerty, Ronnie Shaheen, Dan Gibbs; (third row) Dave Crettal, Eugene Cook, Anne Wright, Bobbie McCann, Linda Donaldson; (fourth row) Jim Engle, Gwen Lowe, Susan Bellairs and Bobbie Runge.

CAST

Orderly	Rand Lugar
Yank	Ted Willoughby
Digger	Ronnie Shaheen
Kiwi	Kent Theroff
Blossom	Dick Odle
Tommy	Dan Gibbs
Margaret	Charlotte Marciano
Colonel	Mike McGerty
Lachlen	Bill Campbell

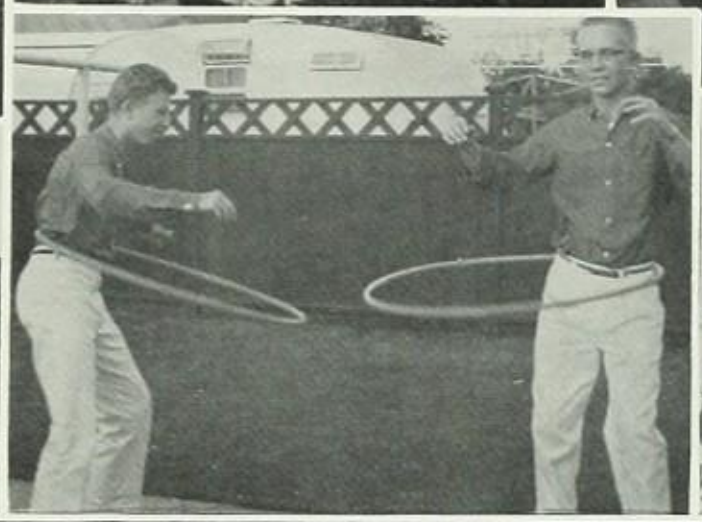

SOPHOMORES

Brad Dain
president

Gerry Key
vice-president

Bonnie Booth
secretary

Sandy Campbell
treasurer

Tim Abbott

Judy Abrams

Lynne Adams

Raymond Aguirre

Don Albert

Don Allen

Jane Allgood

John Allgood

Charles Allison

Dennis Allison

JuDee Allison

Edith Anderson

Linda Anderson

Mel Anderson

Jess Andresen

Terry Andrews

Dorothy Arambula

Judy Archipley

Sheila Armstrong

Virginia Arndt

Arthur Arns

Harold Arns

Jan Auser

JoAnn Austin

Vickie Backeberg

Carolyn Barnes

John Barr

Jane Basham

Diane Bealey

Joan Beardsley

Sharon Beckstram

Jon Belford

James Bell

Susan Bellairs

Jane Bellinger

Carolyn Bennett

James Benson

Terry Bent

Bonnie Bentley

Sally Beougher

Joyce Berlencourt

Daniel Berry

Joan Berry

Jill Bertaina

Diana Betz

Dennis Bim

Cookie Blair

Paulette Blair

Elane Bogart

Linda Boiven

Bonnie Booth

Maxine Borden

Jimmy Born

Pat Borth

William Bowman

Charles Boyer

Michael Boyer

David Brackett

Stephani Bradley

Glendon Brecht

Diane Britton

Mary Brooks

Midge Brothers

Don Brown

Dorothy Brown

Jim Brown

Joyce Brown

Peggy Brown

Peggy Brown

William Brundage

Virgena Brunkow

Janet Brunson

Bill Bryan

Lora Bucheister

Carol Bullock

Robert Burandt

Dale Burmaster

Carol Burns

Susan Burt

Michael Bush

Pat Bush

Dear Mary,
Orchestra has really been fun hasn't it? Good luck always. See you next year. Have a nice summer.
Janet

Terie Butler

Sharen Byrn

Joe Cabello

Carren Call

Linda Callahan

Bob Campbell

Jean Campbell

Molly Campbell

Sandy Campbell

Margaret Campos

Teresa Cano

Elizabeth Casazza

James Caslin

James Caves

Doug Chaffee

Bob Chapman

Cherie Chapman

Dorothy Chauvin

Diane Christensen

Dennis Christiansen

Beverly Christopher

Jean Ciavaglia

Tom Clapp

Pamela Clark

Donna Clary

Tom Cline

Michale Clodt

Mike Collins

Linda Comer

Winfield Condict

Mary Conger

Darleen Conner

Barbara Cook

Eugene Cook

Walter Cook

Sandy Cooper

David Copeland

Tony Cordia

Tillie Cordova

Sandra Corry

Pat Crabtree

Mike Craig

Jim Crary

David Crawford

Gary Crist

Carolyn Crowder

Janice Crowder

Lynne Cruickshank

Ann Crutcher

Walter Cullen

Joyce Curtis

Brad Dain

John Dalton

Michael Darnold

Jim Davi

Diana Davies

Frankie Sue Davis

Becky Deare

Susan Deeble

Sharon Dennis

Mary Dickinson

Janice Dickson

Judith Dobashi

Sandy Doggett

Benita Donaghey

Carolyn Doyle

Dorothy Doyle

Pat Doyle

Fred Drake

Margaret Duarte

Phyllis Duran

Ruth Duran

Eddie Dyment

William Easley

Lana Economy

Dorothy Emerson

David Ena

Dick Erb

Eric Erickson

Dennis Erkeneff

Tom Erwin

Nora Esquada

Cathy Evans

Judy Evans

Kristin Evans

Susan Evans

Therese Evans

Judy Evensen

Pat Faria

Julie Farr

Lawrence Fay

Carolyn Fears

Sandra Fensler

Margie Fenton

Karen Ferguson

Fred Fernald

Lyle Field

Donald Flemming

Joel Flores

Mike Flores

Diana Folsom

James Fox

Janice Fox

Catherine Franzen

Cory Frates

Anne Frost

Kenny Fry

Gary Frydenlund

Linda Fugill

Tony Futino

John Gabriel

Roy Gabriel

Sharon Gallaway

Bobby Garcia

Deanna Garcia

Sheila Gentle

Cathy Gernes

Carol Gibson

Jackie Gilchrist

Wynette Giles

Yolanda Giron

Lynda Glazier

Bruce Glen

Cecilia Glenn

Julia Gomez

Steve Gomez

Patricia Gonzales

Judy Goodboudy

Patty Goodwin

Bob Gordon

Nancy Gorow

Valaria Gottfried

Ethel Gough

Frank Graham

Joy Graham

Ronnie Granados

Chuck Gratner

Diane Greer

Stephen Grey

James Grimes

Mary Grimm

Joan Gunkel

Walter Haase

David Hall

Mike Hall

Sue Haney

Renee Hansen

Karen Harrington

Gerry Harris

Steve Harris

Susan Harris

Karen Hart

Ted Hart

Dave Hartshorn

Robert Hartstein

Hank Harvey

Martin Harvey

Susan Harvey

Colleen Harwell

Robert Hauptman

Karen Heidt

Paul Hemmen

George Henderson

Dolores Hernandez

Juanita Hernandez

Sal Herrera

Larry Hill

Linda Hill

NovaLou Hill

Carol Hilterbrand

Wayne Hinds

Christine Hintz

Elizabeth Hogue

Gary Holcombe

Jean Horracks

Mike Horvath

Harry Hoskins

Charlotte Hudson

Barbara Hyde

Phyllis Hyde

Chuck Ingle

Andy Jackson

Jim Jenkins

Karen Jenkins

Dick Jobe

Baker Johnson

Diana Lee Johnson

Norman Johnson

Sandy Johnson

Judy Johnson

Betty Jones

Lyn Jones

William Jones

Yvonne Jones

Jean Jonson

Jack Jonson

Klytie Jordan

Don Kaye

Donna Keith

Judith Keith

Bob Kendall

Harold Ketchem

Beverly Kieffer

Nancy Kiloh

June Kimbrell

Joe Kindel

Dewi King

Linda Klingenberg

Mary Knight

Phillip Knowlton

Lynda Kohls

Barbara Kreutzer

Renny Kusel

Douglas La Belle

Diane Lambert

Larry Lang

Lynda Lang

Judy Larson

Mary Lasley

Larry Launer

Joyce Lawrence

Larry Leaker

Sharon Leatherby

Lonnie Lenington

Robert Lesch

Shelley Lester

Jason Levenson

Conrado Levoit

Carolyn Linder

Susan Lindsey

Ellen Lippiatt

Gary Littleworth

Linda Livingston

Joan Lloyd

Carol Long

Randall Long

Verda Longenecker

Gerry Loope

George LoPorto

Wallace Lossner

Dave Louvar

Gary Lowry

Terry Lucas

Carole Lucente

William Lugar

Vern Lund

Ronald Lussow

Scott Luster

Donna Luther

Kathy Madley

Perry Maquire

David Mahorney

Rodney Maiden

Noreen Maloney

Cheryl Mangold

Carolyn Manian

David Mahn

Mike Markey

Jill Martens

Lola Martindale

Eva Martinez

Jessie Martinez

Shirley Martinez

Beatrice Mata

Tommy Mathews

Thomas Mathey

Barbara McCarley

Pat McCauley

Pat McChesney

Barbara McCollum

Al McCormack

Charles McDonald

Michael McGerty

Georgy McInnis

Mike McKenna

David McKenney

Craig McKinzie

Judy McLaren

Marsha Meissner

Domingo Melendez

Alan Menadue

Linda Mericle

Candy Merriam

Sue Metcalf

Kathy Metz

Gary Meyers

Lenore Meyers

Cheryl Michel

Bob Mickelson

Carl Miller

Caryl Miller

Dixie Miller

Donna Miller

Gary Miller

Karen Miller

Leonard Miller

Nancy Mills

Lucien Miner

Rebecca Miranda

Patty Mitchell

Judith Mobley

George Montoya

Frank Moore

James Moore

Nancy Moore

Virginia Mora

Linda Morales

Ray Moreno

Bob Morris

Harold Morris

Loretta Mortes

Cathy Mowry

Barbara Mueller

Roger Mullikin

David Munoz

Kam Murphy

Elva Nava

Janet Neal

Jessie Negrete

Carolyn Nelson

Lynne Nelson

Sharon Nelson

Dennis Nevin

Linda Newkirk

Judy Noggle

Dennis Noonan

Doug Norton

Bill Novinger

Jim Nowell

Fred Nunlist

Ernest Obermayer

Mike Olivares

Margaret Orosco

Linda Ortmayer

Mike Osburn

Glenn Ostergren

George Ostiguy

Brenda Owens

Darlene Owens

Bruce Pacourek

Esther Padilla

David Page

Robert Pallatin

John Parker

Glenna Patterson

Paula Paulus

Chet Peak

Penny Pearce

Glenora Peek

Sandra Peek

Norman Pentz

Dolores Perez

Marcia Perkins

Susie Pestal

Dale Petke

Sharon Pharris

Marjorie Phillips

Larry Pilger

Johnny Piper

Ruth Ann Piper

Raul Pinano

Eddie Plegel

Jim Polentz

Marjorie Poll

Janet Porter

Dick Potter

Anne Price

Mary Lou Prior

David Proffit

Bill Prout

Frank Provencio

Chuck Pryor

Diana Pulver

Charlett Qualls

Edward Quick

Diane Quinn

Pat Quirk

Dick Ragland

Al Ralston

Richard Ramirez

Diana Redinger

Donna Reno

Judi Reynolds

Sherry Rhoades

Sandra Rhoads

Mike Ribail

Nancy Riccio

Diana Richards

Monte Richter

Shirley Rickards

Norma Rigdon

Lynda Rigsby

Jack Ringland

Frances Rios

Linda Rippetoe

Mary Ann Rivera

Rosemary Roberts

Jackie Robertson

Dennis Robinson

Anna Rodriquez

Gracie Romo

Dorothy Rosburg

Dick Ross

Brenda Rothenberger

Phillip Roghstein

Dave Rounds

Teri Rowland

Stanton Royal

Leroy Roybal

Ronnie Rubidoux

Linda Rucker

Bobby Runge

Joyce Russell

Kirsten Solstrom

Mary Sambrano

Dennis Sanders

Larry Sawyer

Harold Schick

Richard Schmidt

Bob Schutz

Inga Schwab

Anton Schwartzenberger

Van Scofield

Marguerite Scott

Thea Scott

Kathleen Scribner

Peggy Seale

Sue Sellers

Pat Shade

Larry Shannon

Bruce Shepard

Melinda Short

John Shufett

Fred Silva

James Simonson

Patty Singer

Terry Skelton

Walter Slate

Alana Smith

Betty Smith

Corky Smith

Kenneth Smith

Sharon Smith

Theresa Smith

Norman Sorensen

David Sotelo

Carroll Spain

Linda Spain

Diane Spencer

Gene Spencer

Marna Spencer

Don Spitzer

Larry Sprague

Judie Staffan

Stanley Stalians

Ronald Standley

Linda Stepp

Ken Stern

Roberta Stewart

Linda Stiffler

Fred Stiren

Johnnie Stofleth

Sally Stordeur

Jerry Stotler

Laurel Strange

Vince Streech

Nancy Strozak

Judy Stuart

Larry Stuart

David Stumetz

Byron Sullivan

Henry Suranie

Karen Swanson

Paul Taylor

Michael Tenkoff

Roger Terrell

Cheryl Thayer

Joanne Theetge

Dianne Theil

Judi Thompson

Pat Thompson

Don Thurmond

Pat Tisdel

Doyle Tolbert

James Trout

Bob Trust

Bob Tuller

Mark Unger

Art Vaccar

Carolyn Vandergriff

George Vandergrift

Ralph Vanderpool

Joe Van Roy

Bob Vieira

Carl Vingar

Bill Viramontes

Sue Vivrette

Mary Wagen

Barbara Walker

Sandra Walker

Roger Warburton

Betty Ward

Margie Wark

Dick Watkins

Bob Weaver

Joyce Weaver

Walter Weber

Kathleen Weddle

Todd Wells

JoAnn Wheatley

Carl Wheeler

Novella Wheeler

Curtis Whiting

Donald Williams

Gary Williams

Charleen Wilson

Gail Wilson

Sally Wine

Mary Wojcieszak

Diane Wood

Susan Wood

Linda Woody

Ann Wright

Peggy Wright

Mike Wynne

Pennie Yoder

Pat York

Janice Young

Marylyne Young

Linda Younghans

Janet Zampelli

Lynn Zimmerman

Marian Zuerlein

Kaye Zurbruegg

SOPHOMORE SIGNATURES

Mary:
Lots of luck
to a real sweet
kid
I think you're a swell kid,
don't change.
Love Jane

Mammouth Mts.
HA HA

Dennis Towle
president

Linda Carr
vice-president

FRESHMEN

Susie Carter
secretary

Cathie Staffon
treasurer

John Acosta | Suzanna Acosta | Nancy Acton | Danny Adair | Carolyn Alderson | William Alderson | Ronna Alexander | Joy Allen

Richard Allen | Carol Anderson | Jo Anderson | Robert Anderson | Ronald Apgar | Marie Appy | Judy Arns | Mary Asmussen

Joe Aversa | Bob Bagley | Ulysses Ballard | Henry Banuelos | Dennis Barr | Jaklynne Barrett

Robert Barrett | Terrie Beal | John Basurto | Jim Bean | Cynthia Beckert

Sidney Beckham | Toni Behrens | Sherian Bender | Mike Benn | Carol Jean Bennett

Duane Bennett | Stephen Bennett | Patti Berlowe | Christine Bernert | William Beyer | Patti Bianchi

James Biegler | Roberta Black | Diana Bland | Louie Blase | Pat Boone | Wallace Borgeson | Sandy Borgolte | Carlene Bostick

Bob Boswell | Beverly Bower | Tessa Bowles | John Bowne | Sherrie Bradley | Janet Brandenburg | Jeff Braucht | Bert Bristow

Roger Brookman

Karla Buck

Dennis Buckley

Gail Buckner

Judi Burkhardt

Mike Burrett

Steven Cadena

Jean Cain

Richard Calhoun

Gail Campbell

Jan Campbell

Pat Cannon

Claudia Carden

Donald Carlson

Marilynn Carnahan

Linda Carr

Joyce Carrell

Virginia Carrier

Susie Carter

Sue Cartwright

Sara Casaday

Bill Cassel

Claudia Cate

Dallas Caton

Gerald Cavallaro

Manuel Cervantes

Ann Chapman

Bill Chavez

Kitty Child

Joyce Childers

James Childs

John Chittenden

Tom Citizen

Susan Claassen

Mike Clark

Judith Clark

Mark Clark

Jim Clarke

Linda Cloer

Bob Coffeen

Vicki Coffmann

Harold Cole

Diane Collett

Bricky Collins

Leslie Commons

Vic Conforti

Linda Conliffe

Cheryl Connolly

Gary Conway

Nelson Cook

Bill Cook

Ralph Cooper

Kay Corazza

Jim Corey

Jeanne Costley

Tom Cottom

Mary Ellen Cox

Judy Crary

Linda Crapsey

John Crouch

Johnny Crow

David Cuevas

Mike Culver

Dennis Curry

Dennis Daft

Mary Dalessi

Sandra Dalton

Carol Davis

Cheryl Davis

Mary Davis

Tom Davis

Paul Dawson

Teresa Deleon

Jimmy Dennis

Patricia Dennis

Barbara Dickerson

Bill Dillon

George Dipinto

Alana Dodgen

Gary Dodds

Cheryl Dorian

Bill Dory

Pam Dowling

Kit Doyle

Bruce Drayton

David Duncanson

Carl Dreves

Steve Dunham

Donald Duran

Vic Dustamarte

Tom Dye

Julie Dwyer

Austin Eaton

Jim Edwards

Beth Eckman

Mary Edwards

Michele Eisele

Julie Ellingson

Susan Ellis

Jimmy Engel

Julie Eno

George Esqueda

Chip Esterly

Angela Evans

Lester Evans

Pamela Fahy

Susan Falk

Gary Farmer

Steve Fatseas

Sammy Ferraris

Leslie Fickel

Marsha Fickel

Carolyn Field

Christine Fitch

Patty Fitzgibbons

Mary Fletcher

Bob Florida

Jim Fluegge

Craig Follett

Mike Forrest

Pat Fowler

Susan Fox

Janice Fritts

Gary Frugard

Steve Frydenlund

Steven Frymire

Judy Fulkerson

Stephen Funk

George Garcia

Lydia Garcia

Margaret Gardea

Debbie Gayton

Ken Gepfert

Arlene Gernet

Jimmy Gibby

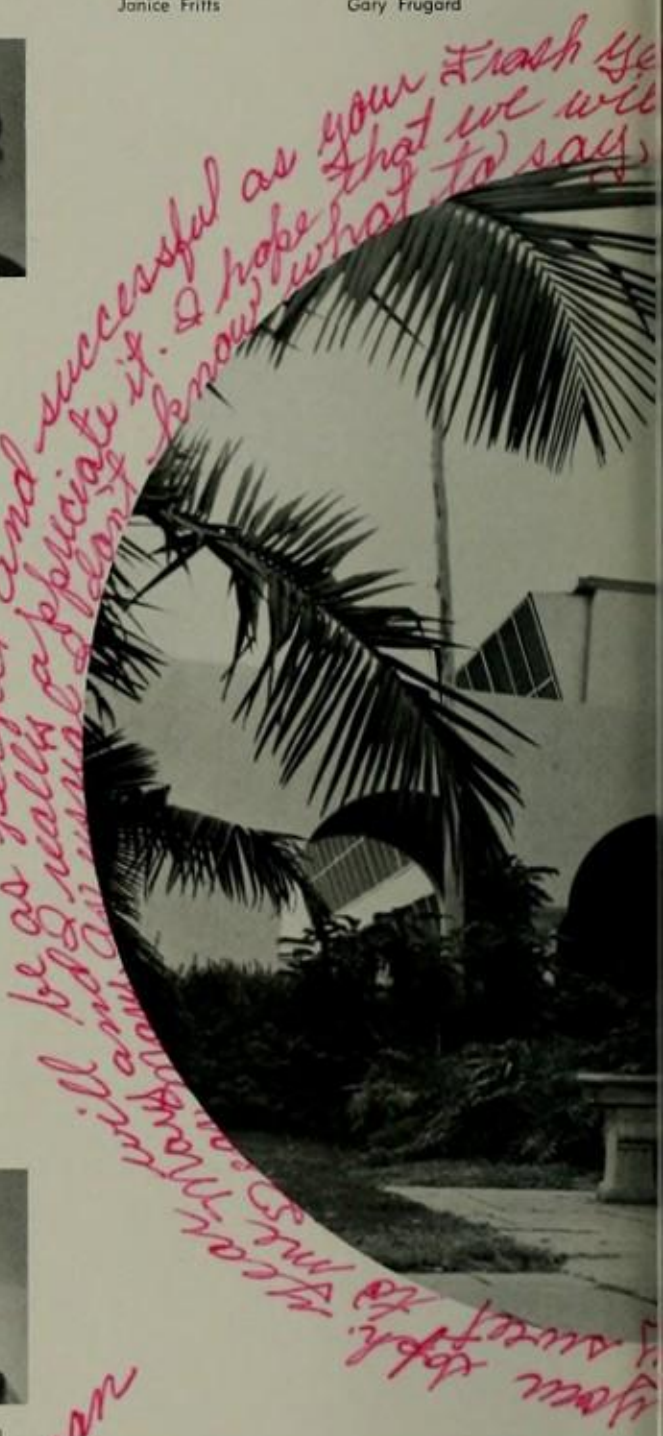

Joe Gibson

Phillip Gibson

Bill Gienapp

Kim Gifford

Lynn Gill

Pat Gillmore

Joe Giwoff

Pete Gloria

Wayne Goff

Lee Golczynski

Sandy Goodwin

Barbara Gorman

Tim Gosney

Katharine Gowen

Steve Graff

Marvin Graham

Susan Graham

Linda Granados

Ray Grant

Bob Gratner

Jack Greenstreet

Sheldon Gregory

Rosella Grisley

Noel Groshong

Dennis Gustafson

Henry Guzman

Dick Haahr

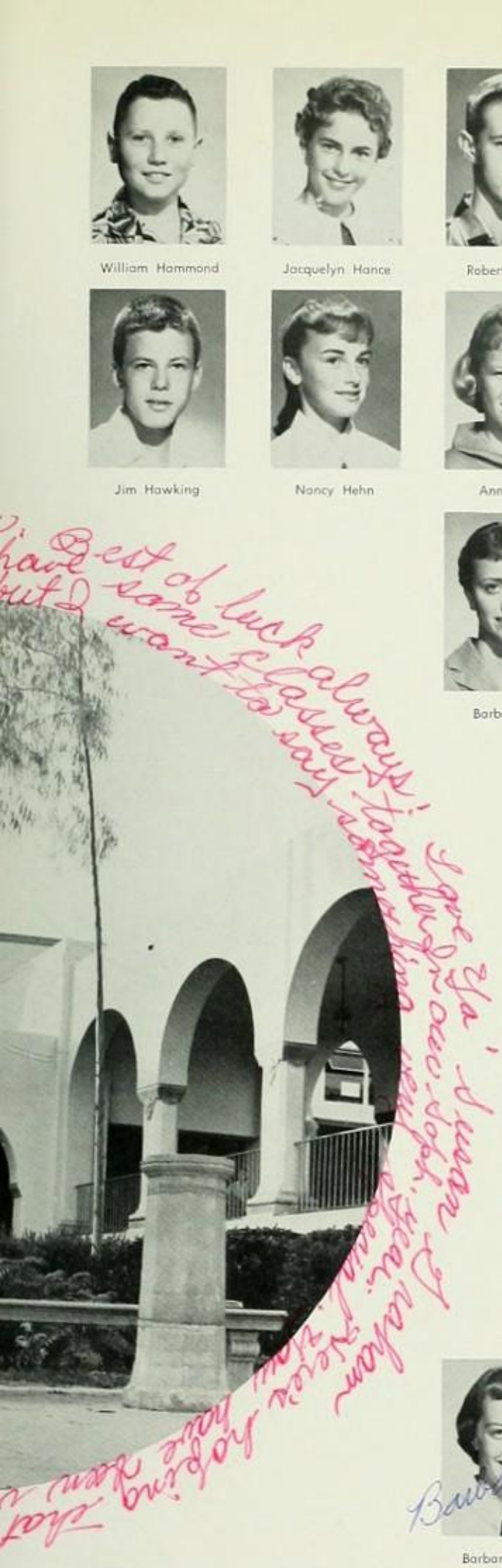

William Hammond
Jacquelyn Hance
Robert Harmon
Ruth Harmon
John Harrell
Jerry Harrington
Peter Hart
Sparky Hartshorn
Jim Hawking
Nancy Hehn
Ann Heise
Ronnie Hemig
John Hendrickson
Irene Herrera
Susie Herrera
Rickey Hershman
Barbara Hert
David Hicks
Larry Hines
Martha Himrod
Linda Hinrichs
Carl Hintz
Leslie Hoag
Connie Hoffman
Dan Hoffman
Peter Hollingsworth
Judy Holzinger
Janell Homewood
Susan Hopkins
Carol Hopper
John Hopton
Karen Horrocks
Barbara Horton
Kathy Hovey
Sharon Hovey
Sylvia Howard
Robert Huck
Nick Hudson
Steve Hughes
Sharron Hunt
Linda Hunter
Jill Hups
Kaye Jackson
Nancy James
Tom James
Jane Janssen
Ricky Jeffery
Gary Jenkins
Jimmy Jepsen
Penny Jewett
Gary Johnson
Joan Johnson
Nat Johnson
Walter Johnson

Dennis Jones

Jon Jones

Jerry Jonte

John Jordan

Charles Koding

Paul Kay

Pat Keenan

Don Keffer

Betty Kehde

Sharon Keller

Ronney Kelly

Sandy Kenworthy

Karen Ketchen

James Kimbrell

Larry Kindel

Alan Kinoshita

Marlene Klusmeyer

Darrell Knox

Don Korsmeier

Roger Kovack

Melinda Kramer

Karl Kreutzer

Cheryl Kuhn

Janice Lake

Bud Lakeman

Karen Lalicker

Walter Lamb

Merry Christmas
Good luck
always!
Karen

Jeanne Landstad

Cheryl Lang

Bob Larson

Billy Lasar

Donna Lasister

Sally Lasiter

Jane Lawrence

Linda Laymon

Mike Leander

Dennis Leitch

Arthur Lemos

Louise Lev

Alberto Levoit

Faith Lightner

Dave Lindamon

John Lindsley

Barry Littlejohn

Karen Loeblick

Steve Loeck

Pat Long

Alice Longenecker

Jim Looney

Robert Lopez

Jerry Laporta

Carol Lotze

George Lowe

Lynne Lucas

Mary Lugo

Barbara Lutz

Collette Lynch

Kevin Lyons

Bill MacDonald

Judy Malloy

Andy Malott

Carol Marillo

Frances Marmalejo

Larry Marten

Shirley Martin

Richard Martinez

Vim Marquardt

Dianne Maschino

Nancy Mason

Ronnie Mason

Christina Mata

Michel Mathis

Leslie Matthies

Bonnie Maurits

Cathy Maynard

Michael Mayernick

Dayna McAllister

Sam McCormick

Joy McCann

Sue McCart

Bennie McCracken

Bette Jo McCoy

Mickey McGill

Vincent McGuire

Ruth McIntyre

Sandra McKinzie

Sharon McLaren

David McLaughlin

Bill McLean

Robert McLean

Susan McMahon

Judy McMichael

Mark McGaveran

Nick Mecham

Kathy Mecham

Dave Meier

Linda Merritt

Marilyn Mertz

John Meyers

Roberta Meyers

Dianne Middleton

Andie Miller

Dennis Miller

Janis Miller

Rod Miner

Bill Moberg

Clifton Moberg

Pamela Moerke

Marilyn Mole

Bob Mongeon

Paul Mooney

Bill Moore

Suzanne Moore

Joan Morford

Jean Morrell

Walter Morris

Florence Mosqueda

Peggy Muckenthaler

Anne Marie Muklig

Phyllis Mummey

Jim Murphy

Larry Muzio

Susan Myers

Judy Napier

Mackenzie Napier

Martha Nash

Robert Navarro

Georgiana Navert

Pat Neally

Bob Neely

Dave Neil

Karen Neiswanger

Gary Nehf

Diane Nelson

Richard Neptune

Patricia Nesbitt

Dan Neyenhuis

Bonnie Nickolson

Vicki Noble

James Novinger

Dawn Nugent

Bob Nuttall

Ron Nygren

Barbara O'Day

Charles Oldham

Nick Olney

Billy Orrick

Dennis Osborn

Janice Pacheco

Lillian Padilla

Mike Padilla

Charles Page

Rebecca Pagel

Bruce Pallesen

Mary Ellen Parada

Phil Parker

Veral Parr

Mary Patrick

Jan Patton

Janet Paup

Marvin Pearce

Patty Pease

Roger Peek

Jim Pendergrast

Jose Perez

Norman Perez

Jack Perkovitch

Dick Petrich

Patricia Phillips

Maria Pierce

Mike Pinizzotto

Mike Pittier

Gale Plies

Terry Plummer

Arlene Poe

Dennis Pollard

Allison Polley

Darlene Polta

Judy Porter

Penny Portal

Rod Potter

Jeanie Price

Judith Price

Tom Pringle

Anne Privett

Kathleen Pullen

Lynda Purel

Pam Purvis

Sharon Quick

P.S. Stay as sweet as you are

Mary,
It's been nice knowing you.
I hope we're friends again next year.
Love
Jeanie

Lupe Ramirez

Judith Ramsey

Susan Ramsey

Terry Randell

Mike Reddington

Susan Reddy

Dianne Reid

Steve Reinert

Richard Reinking

Ron Remley

Sharon Renck

Priscilla Renz

John Rhodes

Jacki Rich

Donna Richards

Manning Richards

Lyle Rigsby

Royanne Ritchie

Georgia Ritzman

Frank Rivera

Morgan Roberts

David Robbins

JoAnn Robinson

Allan Rockwell

Ruth Rogers

Lorna Rose

Cheri Ross

Caroline Rotherham

Martha Roybal

Ruth Rubalcava

Sherry Ruse

Zelda Rutherford

Paul Sage

Randy Salstrom

Ester Sanchez

Laraine Sanfilippo

Donna Schaeffer

Connie Schnoor

Marlene Schoner

Dennis Schwartzenburger

Janis Schweitzer

Linda Scobee

Heather Scott

David Sepulveda

Janet Settles

Diane Severson

Leonard Shafer

David Shaffer

James Sharp

Jimmie Sharp

Daniel Shaw

Marlene Shaw

Martha Shaw

Mary Shaw

Martin Sellaborger

Hazel Shepard

Eugene Sherman

Judy Sherrill

Judy Shonkwiler

Cheryl Shouse

Tommy Shumate

Dale Siler

Charlotte Silva

Merilee Simart

Clark Simm

Art Skinner

Cheri Slentz

Lee Smallsreed

Bob Smith

Linda Smith

Penny Smoot

Larry Snow

Bill Sorensen

Eddie Sotelo

Carolyn Specht

Dick Spence

Bill Spencer

Penny Spencley

David Springer

Gordon Sproul

Sharon Stadler

Cathy Staffon

Sue Stanley

David Starr

Madelyn Staub

Jim Steele

Lynn Steele

Bette Sterner

Vicki Strange

Judy Streed

Carol Ann Stroschein

Andrea Stub

Richard Studley

Cullen Stueland

John Stumetz

Anne Sturman

Gary Sumley

Ted Summers

Margaret Swaim

Karen Taylor

Rise Taylor

Joel Tetrault

Terri Theemling

Susan Thomason

Joan Thompson

Joanne Thompson

John Thompson

Karen Thompson

Treva Thompson

Alfred Torres

Dennis Towle

Zoe Trefethen

Mark Tunstill

Ray Tunstill

Linda Turner

Glen Twomey

Mary Vail

Ted Van Tuyle

Barney Van Wagoner

Joan Vann

David Vareas

Sylvia Varela

Adella Velasquez

Joann VerMeulen

Nancy Vivrette

Donna Waldron

Beverly Walker

Margie Wallace

Martha Wallace

Shirley Wallace

Richard Walsh

Virginia Walton

Carrie Ward

Gil Warren

Paula Warren

Carol Wasiloff

Carolyn Watson

David Watson

Diana Weaver

Pamela Weber

Dan Webster

Patsy Weick

Larry Weller

Donald Wells

Linda Wensel

Robert Webster

Kerry Whispel

Linda Whitney

Anne Wickett

Patty Wilbern

Marje Wilde

Betty Wildermuth

Mike Wildman

Ronald Wilkins

David Williams

Rae Williams

Russ Williams

Jim Wilson

Pam Wilson

Steve Winslow

Jimmy Wise

Mary Woodcock

Victoria Witt

Barbara Wulf

Tom Wylie

Roger Young

Nick Zaccagnino

Mary-
It was fun having you in my P.E. class and Latin class. I probably would have accomplished more in Latin if I hadn't been sitting by you. I hope we are in classes together next year.
Love
Bettie Jo Macy

IN MEMORIAM
Ford Tucker

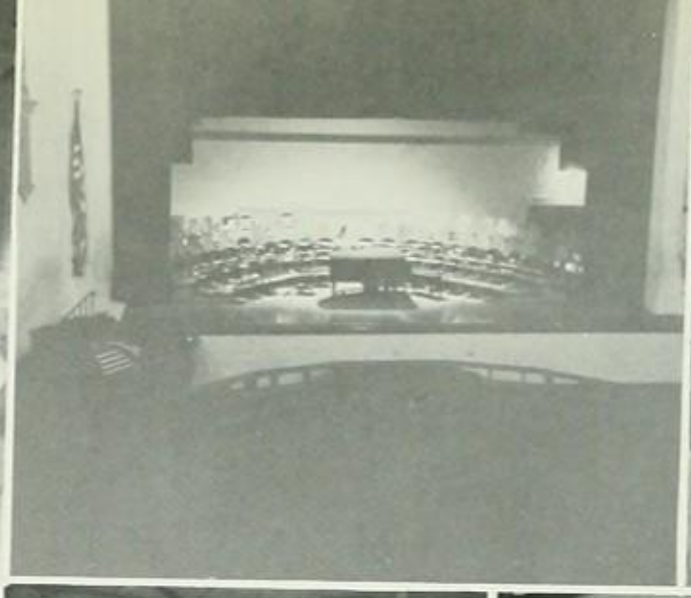

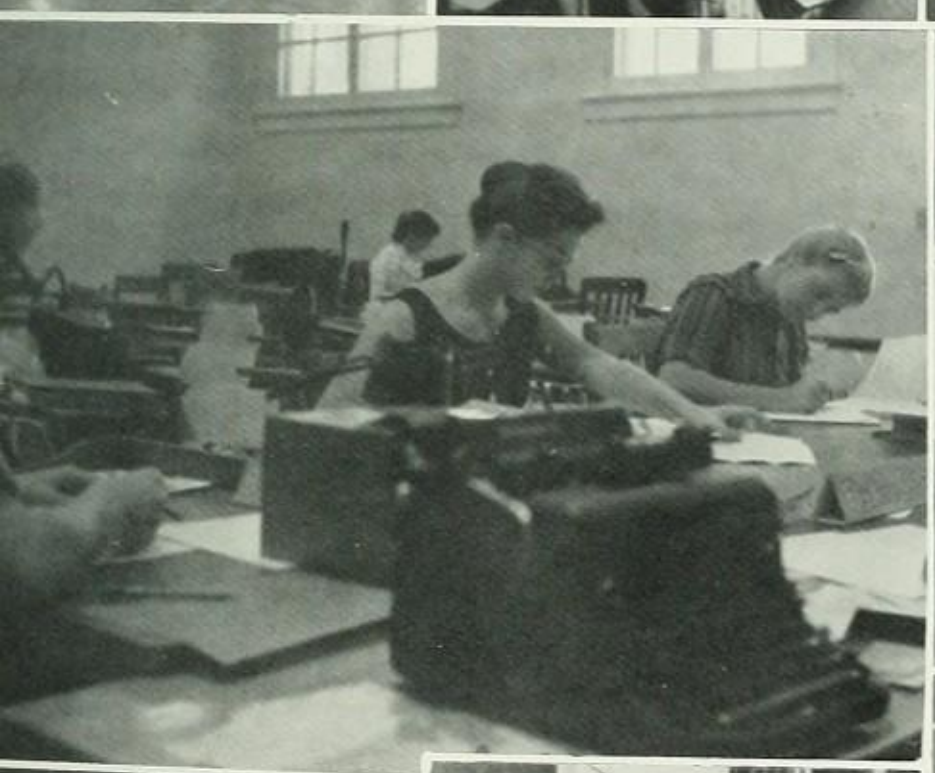

We Indians are fortunate to have as part of our communication system the Weekly Pleiades. Complaints are not censored, and opinions can be freely expressed in the paper. All of the members of the student body are given the opportunity to gain an understanding of campus issues. Understanding and peace walk hand in hand; thus our Pleiades is another symbol of the peace pipes of the Indians.

ACTIVITIES

Mary,
Just think! — it's summer!
& next year we'll be big bad
sophomores! Wow!! Good
luck to a real sweet girl &
a wonderful friend. See
ya round —
Cathy

Richard Jennings
student body president

Using as his motto: "Let's stay on the line in 1959!", Richard Jennings, through his office of student body president, has led the student body in one of our most successful years. He presided over executive board meetings and assemblies, attended Orange County leadership and C.A.S.C. conferences and because of his wonderful friendliness with advisors and fellow students, brought the student body to a closer relationship during the 1958-1959 school year.

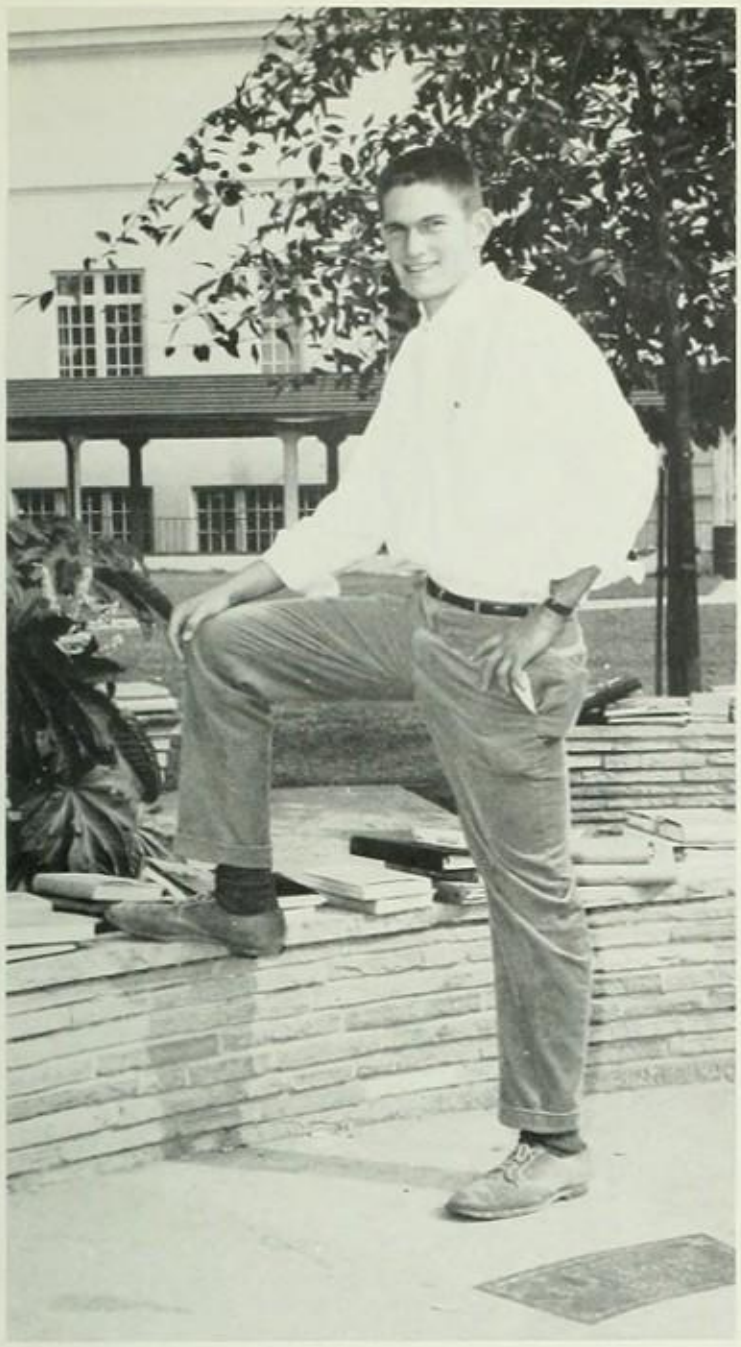

Bill Bush
vice-president

Pauline Rickett
secretary

Leonard Dickey
treasurer

The student body officers, through their leadership ability and their outstanding accomplishments, have certainly helped to make this a successful year. Their determination to do the best job possible is greatly appreciated by the student body.

Linda McDermott
social chairman

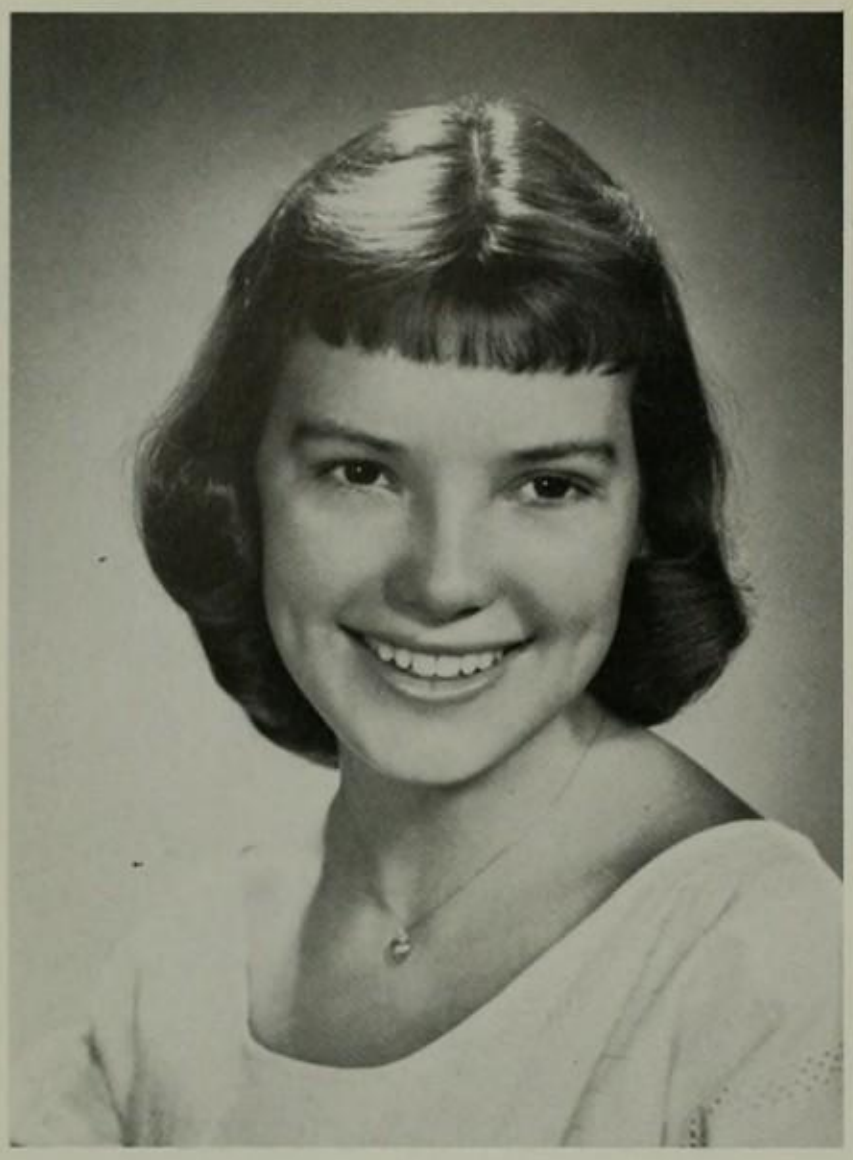

Julie Bouchier
president

GIRLS' LEAGUE OFFICERS

Beginning the year with the big and little sister party, a successful welcome to all freshmen girls, the girls' league cabinet was also responsible for the activities such as the mother and daughter banquet, the girl-date dance and enjoyable league assemblies.

Cabinet members, (first row, left to right): Ann Privett, Ginger McCauley, Susan Harvey, Cholette Harrington, Fay Rodriguez; (second row) Alice Knight, Lynne Pilchard, Maureen McCoy, Nancy Moore, Julie Landstad and Sharon Smith.

Nancy Adkisson
acting president

Nancy Bolton
secretary

Sharon Petke
treasurer

Leroy Neal
vice-president

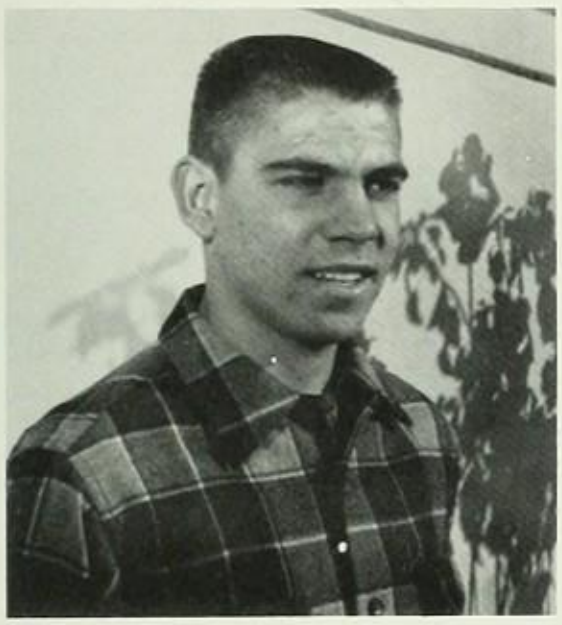

Jim Harrington
secretary-treasurer

Steve Erwin
president

BOYS' LEAGUE OFFICERS

Presiding over the boys' league and representing the boys of the student body on the executive board, was the boys' league president, Steve Erwin. Among the activities sponsored by the boys' league this year were the father-son banquet, the car show, a playnight, various food sales, traffic safety conventions and league assemblies.

The boys' league cabinet included (left to right): Jim Harrington, Leroy Neal and Steve Erwin.

Beth Barnet
associate justice

Judith Butler
chief justice

David Commons
associate justice

STUDENT COURT

The purpose of the student court is to help students realize and understand the need for following the rules and regulations of the student body. Interpreting the student body constitution is another responsibility of the six associate justices, headed by Chief Justice Judy Butler.

Mary Ellen Cvengros
associate justice

Tom Duff
associate justice

Missy McCarthy
associate justice

Jim Sorensen
associate justice

Shirley Wildman, clerk
Buz Beazley, bailiff

EXECUTIVE BOARD

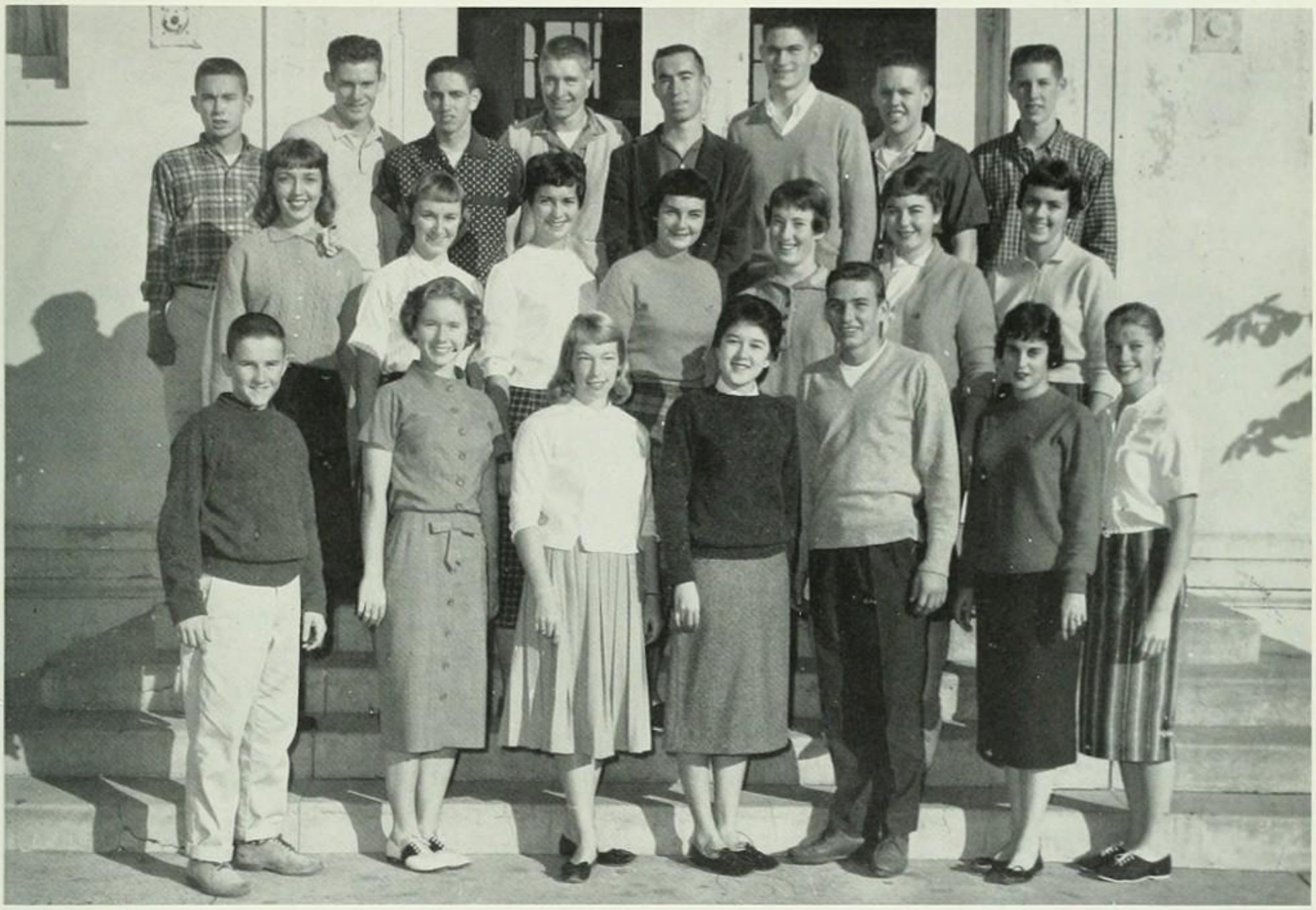

Members of the 1958-1959 executive board were (first row, left to right): **Dennis Towle,** freshman class president; **Valerie Michel,** Annual Pleiades editor; **Carleen Simonson,** Weekly Pleiades editor; **Pauline Rickett,** student body secretary; **Pierre Bruneaux,** foreign exchange student; **Linda McDermott,** social chairman; **Carol Crosswhite,** public relations chairman; (second row) **Barbara Pharris,** Inter-Club council president; **Joanne Rapp,** head song leader; **Kay Bonsey,** head yell leader; **Carol Maulding,** GAA president; **Leslie Adams,** foreign exchange student; **Diane Dickson,** assembly committee chairman; **Judy Butler,** student court chief justice; (third row) **Leonard Dickey,** student body treasurer; **Brad Dain,** sophomore class president; **Mike Garrity,** boys' athletic manager; **Roy Tower,** senior class president; **Steve Erwin,** boys' league president; **Bill Bush,** student body vice-president; **Richard Jennings,** student body president; and **Jim Patrick,** junior class president.

The executive board, composed of the five student body officers, boys' league president, girls' league president, GAA president, boys' athletic manager, Annual Pleiades editor, Weekly Pleiades editor and the ex-officio members, undertook many projects at weekly meetings throughout the year. Among the projects they completed were the buying of 100 chairs for the student lounge, continuing the pre-Christmas and pre-Easter meditations and presenting and carrying out the idea of student mail boxes used for the purpose of communication among the members of the student body. With the help of the leadership class, the executive board supported such projects as the clothes drive, coming very close to the national record which Fullerton holds, and "Operation SOC", a project encouraging the student body to "Save Open Campus".

Executive board advisors were (left to right): Mr. Robert Kill, Mr. Donald Cruickshank and Mrs. Dorothea Spears.

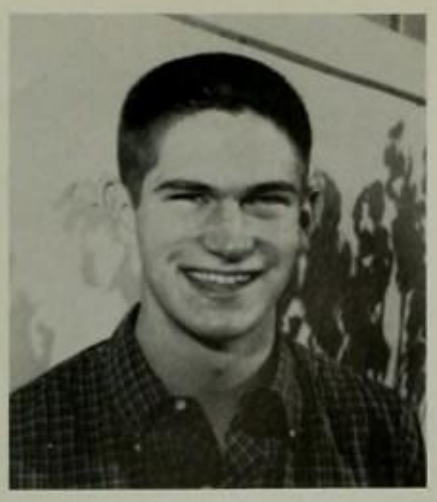

Bill Bush
presiding officer

FIRST SEMESTER

First row, (left to right): Marilyn DeSpain, Joan Berry, Frankie Sue Davis, Karen Harrington, John Russell, Terrie Beal, Cherrie Shouse, Susan Reddy, Cathy Maynard, Carl Wolfram, Mike Wildman, MacKenzie Napier, Margie Potier, Lesley Adams, Bill Bush; (second row) Bonnie Abernathy, Beth Eckman, Carolyn Doyle, Diane Maschino, Ramon Cano, Tom Bleier, Mike Horvath, John Garner, Karen Jenkins, Linda Rippetoe, Julie Farr, Alice Knight, Ginger McCauley, Terry Parker, Nancy Walsh, Jeannie Campbell, Suzi Pestal, Paddy Goodwin; (third row) Christy Peairs, Sally Turner, Tessa Bowles, Pam Purvis, Nick Olney, Karl Kreutzer, Bob Florida, Larry Launer, Dave Smitt, Greg Ross, Bob Haahr, John Brunworth, Bob Gratner, Steve Hughes, Pierre Bruneaux, Bill Campbell and Larry Lang.

SECOND SEMESTER

First row, (left to right): Sherry Rhoades, Diane Greer, Tommy Mathews, Judi Brooks, Larry Lang, Christy Peairs, Craig Thomas, Chuck Nygrem; (second row) Tom Erwin, John Russell, Nancy James, Mary Dickinson, Teri Butler, Rise Taylor, Dennis Leitch; (third row) Bill Bush, Sharon Johnson, Sally Stordeur, Richard Reading, Leslie Hoag, Marjie Wilde, Linda Wensel; (fourth row) Marilyn DeSpain, Mike Wynne, Chuck Pryor, Charles Oldham, Dave Blankmeyer, Jerry Mayfield, Kent Watts and Julie Chavez.

ANNUAL

Missy McCarthy
copy editor

Valerie Michel
editor-in-chief

Barbara Woodson, art and boys' sports; Sharon Grimm, girls' sports.

Sandy Gorham, organizations; Gayla Kuenzli, activities; Paddy Prescott (not pictured), special events.

Sharon Hubbard and Milane Harvey, promotion and sales.

STAFF

Kitty Farr
assistant editor

Anne Stone
business manager

Judy Brooks and Marilyn DeSpain, seniors; Judy Butler, administration.

Jeanie Bouchier, snaps, ad. sales and copy; Sally Bauerlein and Ingrid Malott, classes and special events.

WEEKLY

Carleen Simonson
editor-in-chief

Judy Barnes
assistant editor

Mr. Don Brown
advisor

The Weekly Pleiades, official student body newspaper, became a weekly sight on campus this year, a big improvement over the every-other-week distribution of the past several years. Under the supervision of Mr. Don Brown, new to Fullerton this year, the journalism class has been responsible for a very successful publication.

Sharon Petke and Tom Duff, sports editors.

Julie Bouchier
copy editor

Mary Mason, exchanges; Bob Carter, business manager; Nancy Berry, circulation.

Carol Crosswhite and Dave Boies, feature editors.

Reporters, (first row, left to right): Linda McDermott, Ted Duncan, Judy McKenney, Dick Odle; (second row) Linda Fuller, Janet Shaw, Nancy Jones, Judy Quigley, Irene Weisman, Joyce Apgar and Marilyn DeSpain.

YELL LEADERS

Standing, (left to right): Trish Dalton, Johnnie Taylor, Kay Bonsey, Jack Losmann and Lavelle Foos.

"Heap Big Spirit"—this slogan characterizes Willie Ugh, who this year was portrayed by Jim Salmon. "Willie" was a mighty busy Indian, appearing as a mascot at all rallies, halftime activities at varsity football and basketball games, participating with the band in parades and serving as court jester to the Pow Wow royalty. Willie Ugh represents the true spirit of the Fullerton Indians.

SONG LEADERS

Kneeling, (left to right): Marilyn DeSpain, Christy Peairs, Joanne Rapp, Bonnie Abernathy and Cheri Jewett.

Rally committee, (first row, left to right): Marilyn DeSpain, Christy Peairs, Bonnie Abernathy, Cheri Jewett, Joanne Rapp; (second row) Trish Dalton, Jack Losmann, Judy Prescott, Jim Salmon, Kay Bonsey, Lavelle Foos; (third row) Sharon Hubbard, Lorraine Lobo, Jim Dailey, Carol Maulding, Pat Bush and Connie Schnoor.

FEATHERETTES

The Featherettes led by Diane Ross are (first row, left to right): Frankie Sue Davis, Elizabeth Macris, Sandy Goodwin, Patty Mitchell, Judy Smith, Regina Lo Cascio, Janice Fox; (second row) Trudy Hale, Marilyn Gray, Cheri Ross, Connie Robbins, Gerene Headrick, Linda Willis; (third row) Mary Wall, Linda Brown, Judy Combs, Ann Stone, Phila Shiflett, Linda Bedford, Beverly Breest and Susie Starr.

The Featherettes led by Joy Vandervalk are (first row, left to right): Donna Richards, Diane Redinger, June Kimbrell, Linda Lang, Linda Coles, Rosalie Herrera, Carole Lucente; (second row) Dianne Maschino, Lorraine Lobo, Wynnette Giles, Bonnie Booth, Linda Ortmayer, Terry Parker, Cheri Ruse; (third row) Dottie Vasvary, Sharon Petke, Linda Cook, Patty Wilburn, Linda Cloer, Heather Scott and Puanani Akina.

Left to right: Sharon Grimm, Merri Grimm, Sally Bauerlein, Melidee Christensen, Karen Booth and Julie Chavez.

FLAG TWIRLERS

Steve Gomez
drum major

MAJORETTES

Left to right: Vickie Backeberg, Jean Campbell and Janice Dickson.

PEP BAND

First row, (left to right): Dave Schaefer, Ronnie Stellman, Dan Gibbs, Dave Gorman, Kent Smith, Karl Pagel, Bob Haahr, Ronnie Doan, John Thurman, Frank Provencio, Ron Rydman; (second row) Bruce Swenson, Charles Lam, Ken Henderson, Ron Wansor, Bill Vadergriff, Dennis Littleworth, Tony Dalessi, Dick Moore and Richard Schmidt.

BAND

First row, (left to right): Dave Schaefer, Jerrilyn Frary, Ronnie Stellman, Bonnie Johnstone, Tom Citizen, Susan Reddy, Helen Parker, Nancy Bolton, Bill Kessler, Kathy Attane, Pat Borth, Suzanne Spatzier, Beth Barnet, Ronnie Doan, Harold McManus, Ron Rydman; (second row) Donna Keith, Joyce Brown, Diana Folsom, Pat Caspers, Janice Young, Maureen McCoy, Dan Gibbs, Bob Boswell, Peter Hart, Joyce Citron, Crystal Tilley, Roger Brookman, Paul Sage, Dale Burmaster, John Thurman, Frank Provencio, Bob Haahr; (third row) David Shaffer, Tommy Dye, Lee Smallsreed, Conrado Levoit, Clifton Moberg, Corky Smith, George Malone, Mark McGavran, Stephen Greg, Roger Terrell, Doug LaBelle, George Henderson, Richard Schmidt, Noel Groshong, Stephen Funk, Mike Reddington, John Hopton, James Grimes; (fourth row) Marc Hangsleben, Dave Gorman, Ann Tobias, Ken Melander, Dennis Littleworth, Tony Dalessi, Dick Moore, Bill Vandergriff, Ron Wansor, Ken Henderson, Charles Lam, Cory Frates, Don Thurmond, Mike Maertzweiler, Larry Sawyer, Dale Siler, Bill Beyer; (fifth row) Karl Pagel, Kent Smith, Doyle Tolbert, Tony Cordia, David Duncanson, David Starr, Tony Schwartzenberger, Larry Larsen, Terrie Beal and Mary Dalessi.

ORCHESTRA

First row, (left to right): Nancy Bolton, Lynne Adams, Kathie Johnson, Ted Van Tuyle, Penny Schneider, Aida Granados, Karen Loeblich, Sandra Schneider; (second row) Terry Bent, Mark Lund, Jo Ann Wheatley, Karen Harrington, Paul Herschman, Jim Davi, Terrilyn Frary, Janet Lunde, John Brunworth, Laurel Strange, Walter Lamb, Larry Larsen, Janet Brunson; (third row) Dennis Daft, Vicki Strange, Gracie Romo, Judy Larson, Mr. Bonar, Vicki Coffman, Kent Smith, Bill Gallaway, Pete Sturgeon, Brad Dain, Walter Johnson, Dennis Littleworth, Tony Dalessi, Ronnie Wansor, Carol Bennett, Steve Cadena, Terrie Beal, Mary Dalessi and Barbara Fluck.

Mary,
It's been fun knowing you this year. Have fun this summer. I'll see you later. Lots of luck to a sweet & cute girl.
Dennis Littleworth

Dear Mary,
You have really added a lot to this wonderful Junior year. I've had. I'm sure glad you're taking orchestra next year! You're very sweet in spite of the fact you're a "scrub"! You're a darling girl & deserve the best of everything in the years to come! Thanks for just being you!
Millions of hearts of love & luck to you,
Sandy

Barbara Bender
school organist

CHORAL GROUPS

Girls' chorus I, (first row, left to right): Mary Lee Asmussen, Gail Buckner, Lupe Ramirez, Linda Granados, Joanne Thompson, Nancy Acton, Sharon Keller, Susie McMahon, Barbara Virgil, Linda Wensel, Cathie Staffon, Phyllis Mummey, Susie Carter, Kay Corazza, Jane Lawrence, Kathy Meehan; (second row) Margaret Gardea, Diane Nelson, Pat Cannon, Pamela Moerke, Ginger Carrier, Christina Mata, Alta Dodgen, Linda Cloer, Patty Wilbern, Madalyn Staub, Karen Thompson, Barbara Lutz, Mary Davis, Bette Jo McCoy, Darlene Polta, Marjie Wilde, Terri Theemling, Ruth Rogers; (third row) Sandy Goodwin, Martha Nash, Eileen Fitzpatrick, Pam Fahy, Pat Dennis, Susan Myers, Lynn Lucas, Pat Bianchi, Pam Wilson, Martha Wallace, Carol Lotze, Marilyn Mole, Joy Allen, Dawn Nugent, Nancy Hehn, Claudia Cate, Andy Malott, Bonnie Maurits, Connie Schnoor, Joan Morford, Linda Hinrichs; (fourth row) Joann VerMeulen, Jo Robinson, Cheryl Kuhn, Pam Dowling, Donna Schaeffer, Susie Falk, Judy Fulkerson, Linda Merritt, Donna Lasister, Arlene Poe, Ruth McIntyre, Penny Smoot, Sherrie Bradley, Sara Casaday, Judi Burkhardt, Donna Richards, Ann Heise, Sharon Renck, Sharon Hovey, Sue Cartwright, Caroly Alderson and Joy McCann.

Boys' chorus, (first row, left to right): Jim Marquardt, Sheldon Gregory, Rodney Bolton, Dan Stumetz, Michel Mathis, Bruce Drayton, Bobby Garcia, Mike Clark, Bill MacDonald, Pat Harrison; (second row) Mike Dickey, Tommy Mathews, Bob Larson, Bud Lakeman, Don Carlson, Larry Sprague, Gary Clemens, Bob Dickson, Keith Laney, Jerry Statler; (third row) Steve Bennett, Jim Burchit, Larry Leaker, Mike Mayernik, Bob Knight, John Lindsley, Harold Ketchem, Ronald Lussow, Mike Causland and Larry Afseth.

Advanced girls' chorus, (first row, left to right): Janet Clark, Judy Williams, Jacquely Dangers, Mary Lasley, Lois Smith, Joanne Theetge, Joyce Berlencourt, Janet Porter, Marcia Bryan, Brenda Owens, Marlene Trisler, Lucy Mendez, Jill Bertaina, Marian Zuerlein, Sharon Galloway, Edith Anderson, Carol Fry; (second row) Luvenia Cox, Dellyn Spencer, Georgia Brumley, Benita Donaghey, Carol Anzevino, Diane Brittain, Sandra Johnson, Linda Donaldson, Jeri Burkhardt, Dewi King, Myrna Kirker, Pat Crabtree, Mary Wojcieszak, Sandra Cooper, Linda Willis, Sally Wilde, Charlene Van Winkle, Marlyne Young, Carol Harrington, Virginia Arndt; (third row) Shirley Najjar, Sharon Beckstrom, Etta Williams, Hedy Horn, Beverly Bliss, Paulette Blair, Marjory Morris, Joan Beardsley, Carole Gerling, Helen Parker, Sandra Peek, Bonnie Bentley, Kathy Scribner, Phila Shiflett, Brooke Reitman, Vicki Olson, Sandra Walker, Cheryl Mangold, Janet Redmond, Charlotte Marciano and Beverly Fry.

Concert choir, (first row, left to right): Robyn Chambers, Dorothy Pease, Kathy Murphy, Bobbie Snapp, Mike Marenco, Mike Neptune, Johnny Lucas, Ronnie Cooper, Pat Thompson, Sandy Campbell, Van Scofield, Judy Johnston, Joyce Larson, Sharon Pharris, Yvonne Jones, Marilyn Gray; (second row) Sheila King, Pennie Yoder, Darrelyn McGavran, Pat Cooper, Pam Saulsbury, Ann Langston, Danny McCarty, Ronnie Davis, Brydon Shirk, Manuel Romero, Ken Archipley, Carol Waites, Jerry Townsend, Pat McChesney, Paddy Goodwin, Kam Murphy, Judy Archipley, Sue Wood; (third row) Jessie Martinez, Linda Rippetoe, Carren Call, Val Gottfried, Linda Ortmeyer, Darlene Owens, Susan Harris, David McWillis, Phil Miranda, Tim Givens, Rocky Pacheco, Cho lette Harrington, Phyllis Taylor, Ginny Pettis, Gail Spaulding, Karen Guiles, Sandy Johnson, Ellen Lippiatt, Sydney Simpson; (fourth row) Peggy Brown, Ruth Ann Piper, Lynda Glazier, Charleen Wilson, Nancy Adkisson, Vern Lund, Mike Shober, Leonard Parsons, Larry Leaker, Dick Odle, Pat Doyle, Buz Beazley, Bob Burchit, Gary Farmer, Bill Miller, Joey Jencks, Diana Johnson, Marjorie Phillips, Ann Sallee, Sharon Leatherby, Sharon Kelly, Dianne Fogle, Jane Allgood and Sharon Dennis.

MELLO-AIRES

Left to right: Carole Gerling, Janet Clark, Georgia Brumley, Janet Lunde, Sharon Beckstrom, Helen Parker, Vickie Olson, Brooke Reitman and Sally Wilde.

LARKS

Left to right: Judy Archipley, Ruth Ann Piper, Sydney Simpson, Nancy Adkisson, Charlene Wilson, Virginia Pettis, Phyllis Taylor and Cholette Harrington.

EIGHT MEN OF SONG

Left to right: Johnny Lucas, Ken Archipley, Brydon Shirk, Ronnie Davis, Rocky Pacheco, Joey Jencks, Bob Burchit and Tim Givens.

SKYLARKS

Left to right: Phyllis Taylor, Cholette Harrington, Virginia Pettis, Judy Archipley, Sydney Simpson, Ruth Ann Piper, Charlene Wilson, Nancy Adkisson; (second row) Johnny Lucas, Brydon Shirk, Ken Archipley, Ronnie Davis, Rocky Pacheco, Joey Jencks, Tim Givens and Bob Burchit.

The ten-twelve break is often used by organizations of our tribe for such money raising projects as cookie, cup-cake, popcorn ball and carrot sales. A share of the profit from these projects is donated by individual clubs for the support of a young school boy in Europe through the combined efforts of clubs in the Inter-club council.

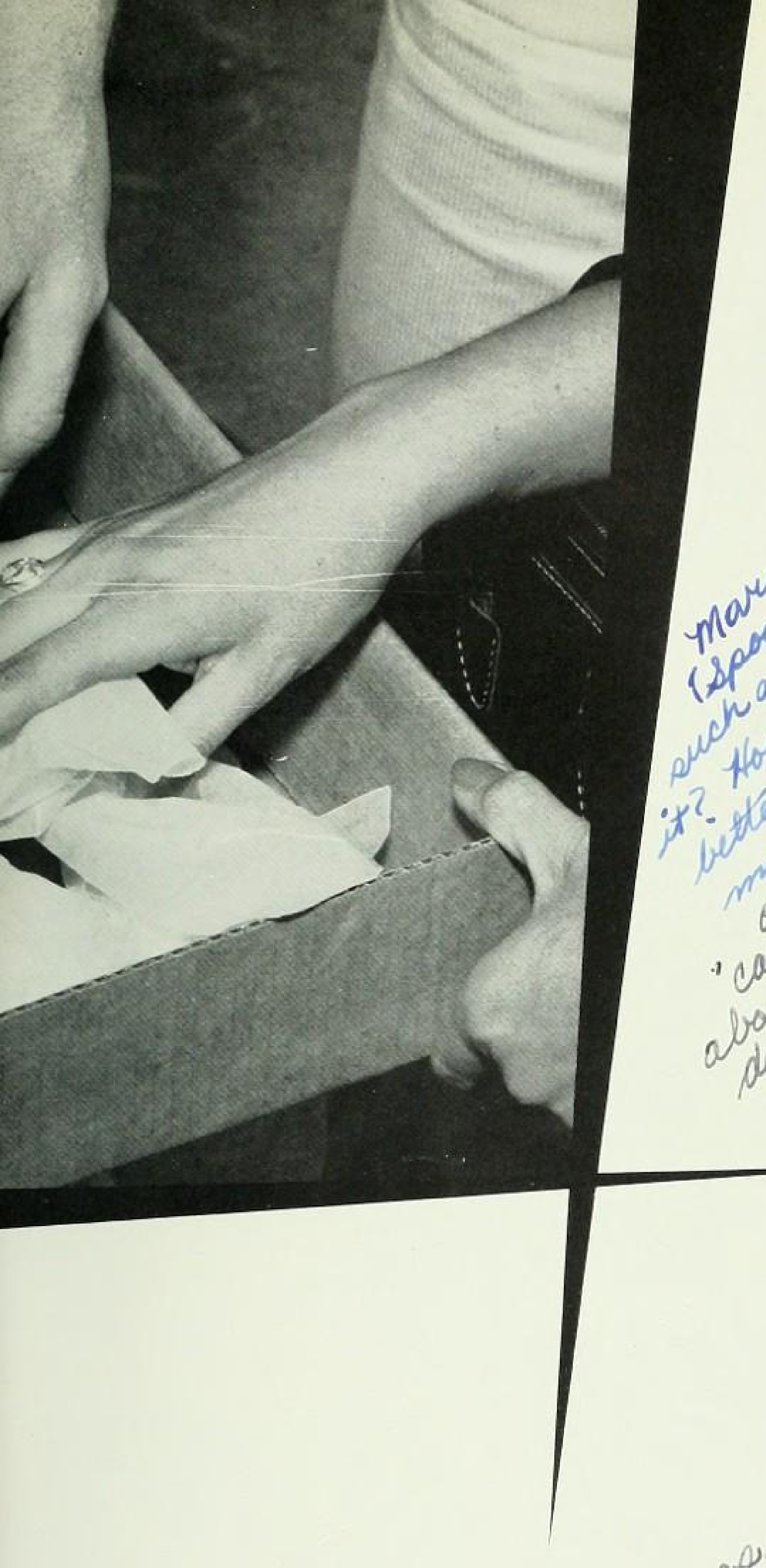

ORGANIZATIONS

Mary (Spook) — It's been such a nice year, hasn't it? Hope next year is even better and you'd better be in my P.E. class again! Hope no one else wants to use this page, 'cause I'm planning to fill it. Sorry about the colorful ink, but I ran out during my history exam. Remember me during the summers and please don't forget I insist when you're having fun with all your boyfriends. LUCKY GAL! Love this pen. You have such good tastes in the things you buy. (Ha! Ha!) Don't think I'm color blind, this was your suggestion! Wish I was gonna be in Orchestra next year but I'm not gonna be so---. Be sure and practice this summer so we can try out for Hathorettes and make it. O.K. Good Luck always, Love ya, Karen Horrocks

First row, (left to right): Ann Rank, Rosalie Herrera, Ann McDuell, Andy Klein; (second row) Pat Bush, Joan Lloyd, Linda Sanson, Dean Carter, and Jim Huss.

First row, (left to right): Susan Reddy, Gayla Kuenzli, Carol Maulding, Barbara Pharris, Mary Lynne Anderson; (second row) Mary Ramirez, Jim Salmon, Rick Paup, John Frick, John Brunworth and Bill Gienapp.

ICC

ICC acts as a guardian to all the clubs on campus. Presidents of the various clubs make up this organization which helps to foster good leadership and eliminate conflicting activities on campus.

One of the first activities of the council this year was a club officers orientation day where officers discussed the problems of their organizations. In March members of the ICC formed a panel during a PTA meeting to answer questions about clubs at FUHS.

Barbara Pharris
president

Gayla Kuenzli
secretary

PLEIADS

Pleiads are students who have maintained excellent academic records in high school.
Some of the activities of Pleiads (Chapter nine of the California Scholarship Federation) are the Pleiad honor day off campus, sponsorship of the Pleiad awards assembly, California Scholarship Federation conventions, and regular meetings. Life members of the California Scholarship Federation have been members of Pleiads for at least four semesters of their sophomore, junior and senior years, one semester of which must be in the senior year. Life members receive official state CSF lamp pins and gold seals on their high school diplomas.

Life members of California Scholarship Federation, (first row, left to right): Nancy Bolton, Valerie Michel, Beth Barnet, Jean Rogers; (second row) David Boies, Bill Bush, Dean Carter, Karen Booth and Leanne Brothers.

Jean Rogers
first semester president

Georga Trodd
second semester president

Nancy Adkisson
Gery Anderson
Judith Anderson
Ken Archipley
Kathie Attane
**Beth Barnet
Toni Behrens
Steve Beilock
Barbara Bender
Steve Bennett
Terry Bent
**David Boies
**Nancy Bolton
Bonnie Booth
**Karen Booth
Jeanie Bouchier
Julie Bouchier
David Brackett
Glendon Brecht
**Leanne Brothers
Peggy Brown
Virgena Brunkow
Carol Bullock
Bob Burchit
Susan Burt
**Bill Bush
Sandra Cambell
George Cannon
Bob Carter
**Dean Carter
Claudia Cate
Susan Claassen
Pamela Clark
Harold Coffer
Michael Collins
Dave Commons
Leslie Commons
David Crawford
Wayne Crawford
John Crouch
**Carol Crosswhite
Lynne Cruickshank
Ann Crutcher
Dennis Daft
Anthony Dalessi
Mary Dalessi
Diane Davis
Don Davis
Scott Davis
Leonard Dickey
Beth Eckman
Cherry Edwards
Merry Edwards
Dorothy Emerson

Susan Falk
Julie Farr
Rocky Ferrante
Dianne Flynne
Mike Fox
John Gabriel
Deanna Garcia
Joan Gepfert
William Gienapp
Sandy Goodwin
Kathy Gowen
Diane Greer
Bob Hall
Mike Hall
Laurel Hansen
David Hartshorn
Susan Harvey
Gretchen Hehn
Kathie Horn
Jean Horrocks
Charlotte Hudson
Nancy James
Norman Johnson
Sharon Johnson
Bonnie Johnstone
Linde Johnstone
Eiko Kinoshita
Marcia Kretzschmar
Larry Lang
Larry Larsen
Larry Launer
Jane Lawrence
Peter Lawrence
Sharon Leatherby
Shelly Lester
Louise Lev
Ellen Lippiatt
Linda Livingston
Joan Lloyd
Karen Loeblich
Lewis Long
Alice Lossner
Kathy Madley
Perry Maguire
Joe Marshall
Missy McCarthy
Ginger McCauley
Nancy McCormick
Pat McCormick
Maureen McCoy
Michael McGerty
Mickey McGill
Linda Merritt
**Valerie Michel

Barbara Milberg
Lucien Miner
Jim Moore
Jean Morrell
Patricia Neschke
Gary Nielsen
Ernst Obermayr
Becky Pagel
Richard Paup
Penny Pearce
Dorothy Pease
Sharon Petke
Ann Privett
Kathleen Pullen
Mike Reddington
**Jean Rogers
Linda Sanson
Jerry Schnabl
Penny Schneider
Larry Shannon
Janet Shaw
Hal Sheller
Hazel Shepard
Gary Solberg
Bill Sorensen
Gail Spaulding
Gordon Sproul
Janet Starkey
Lynn Steele
Ronald Stellman
Douglas Stevenson
Carol Stine
Laurel Strange
Vicki Strange
Bill Stwalley
Bruce Swenson
Pat Thompson
Crystal Tilley
Georga Trodd
Mary Tucker
Linda Turner
Nancy Vivrette
Sue Vivrette
Nancy Warren
Linda Waters
David Watson
Sally Wilde
Gail Wilson
Joan Wright
Gwen Wyman
Mike Wynne
Gil Zemansky

** Life members of California Scholarship Feder.

VARSITY CLUB

For membership in Varsity club, a boy must earn a letter in a varsity sport at FUHS. As a member he tries to promote good sportsmanship and be of service to his school. The main activity of this club is the presentation of the annual Lloyd Martin award which is given to the most inspirational player of the year.

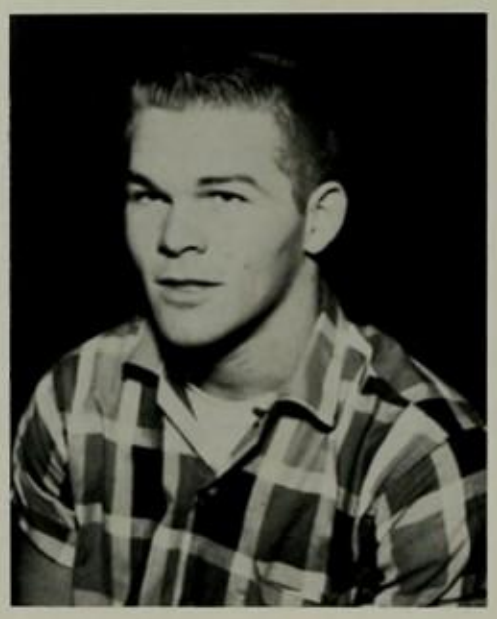

Richie Watts
president

John Colianni
vice-president

Leroy Neal
secretary-treasurer

First row, (left to right): Mike Marenco, Jim Sorensen, Carl Kent, Nick Aversa, Eddie Henderson, Dave Scheesley; (second row) Micky Bouton, Ramon Cano, Leonard Dickey, Dave Morton, Ivan Knox, Norman Baker, Ernie Ledesma, Leo Ott; (third row) Roy Tower, Roger Pembroke, Gary Larson, Tom Hawking, Gary Cox and Gary Sallee.

First row, (left to right): Leroy Neal, John Colianni, Doug Hankins, Richie Watts, Bobbie Rodriguez, Glenn Vaughn; (second row) Fritz Zwick, Tim Givens, Waldo Nance, Bill Bush, Bob Stoll, Pete Lawrence; (third row) James Warren, Jim Harrington, Buzz Beazley, Stan Sprague and Ron Seacord.

Sherry Steffes
secretary

Margie Potier
treasurer

Mary Lynne Anderson
president

BIG F

The Big "F" society was established to create better sportsmanship and cooperation among girl athletes. The society is open to any girl who has earned a Big "F" letter in GAA. Big "F" girls sponsor the GAA awards banquet.

First row, (left to right): Mary Lynne Anderson, Carol Maulding; (second row) Diane Tielroy, Alice Knight, Sherry Steffes, Gail Spaulding, Janet Edwards and Sharon Smith.

First row, (left to right): Sharon Grimm, Dottie Vasvary; (second row) Linda Waters, Donna Wall, Joanne Rapp, Kay Bonsey, Karen Booth and LaVelle Foos.

Junior officers, (left to right): Barbara Milberg, Robyn Chambers, Donna Wall and Adrienne Fournier.

Sophomore officers, (left to right): Pat Bush, Lynda Rigsbey, Patty Goodwin and Pat Thompson.

Freshman officers, (left to right): Leslie Haag, Ann Privett and Margie Wilde.

Mary Kinietz
vice-president

Diane Dickson
secretary

Alice Knight
treasurer

Joyce Apgar
service project chairman
Julie Ann Muzzall
historian

Senior officers, (left to right): Gayla Kuenzli, Julie Geaney, Kathy Dalton and Carol Graham.

Ann Rank
president

Y-TEENS

Growth is the motto of the Y-Teens—to grow in the knowledge and love of God and in the friendship of people of all races, religions and nationalities. Y-Teens sponsored an aloha party and "Crystal Christmas," our Christmas formal. Members also packaged clothes for the student body sponsored clothing drive. One of the main Y-Teen activities is a recognition service which is held annually for all members.

Freshman and sophomore officers, (left to right): Larry Snow, Larry Lang, Lonnie Lenington, Glenn Vaughan, Terry Williams and Doyle Tolbert (not shown).

Junior officers, (first row, left to right): Gary Whitney and Biff Lackey; (second row) Bill Stwalley, Ken Henderson and Eugene Schnell.

Senior officers, (left to right): Ronnie Davies, Bob Carter, Bruce Clark, Devirl Barfuss and David Boies (not shown).

Kent Watts
chaplain

Bill Campbell
treasurer

Bob Carter
secretary

David Boies
vice-president

HI-Y

Primarily dedicated to Christian service members of the Hi-Y club helped with several community service projects. Representatives of Fullerton's Hi-Y clubs were sent to the annual "Youth in Government" days held at Sacramento.

Andy Klein
president

Seniors officers, (left to right): Gary Neilson, James Huss and Tom Jeffers.

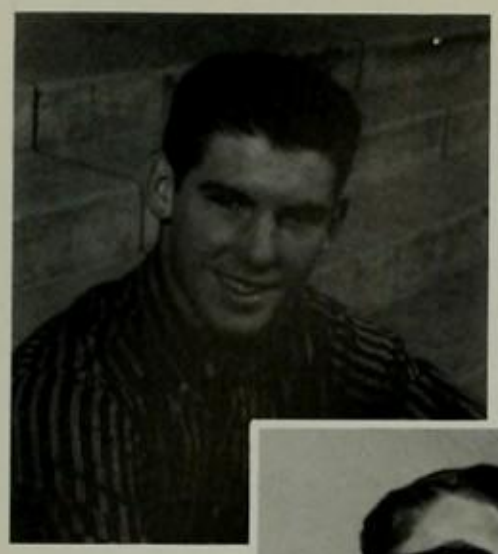

Rick Paup
president

Mike Harrison
vice-president

Bob Carter
secretary

Bill Campbell
treasurer

KEY CLUB

Did you notice how clean the Wampum Wagon was during the past year? Washing it was one of the Key club's school service projects. Two community projects, cleaning the United Fund headquarters and ushering at the annual Youth Concert also kept Key clubbers busy. In addition to these services, the club sponsors Beachcomber's Ball.

First row, (left to right): Dick Jennings, Mike Hall, Dan McCarty, Jack Losmann, Bob Weaver; (second row) Bill Bush, Waldo Nance, Fritz Zwick, Mike Harrison, Doug Hankins and Richie Watts.

First row, (left to right): Bruce Clark, Rocky Ferrante, Pierre Bruneaux, Bob Burandt, Perry Maguire, Leonard Dickey; (second row) Rick Paup, Jim Phelps, Bob Carter, Tom Hawking, Buz Beazley, Roy Tower, Gerry Key, Bill Campbell and Mr. Burt (advisor).

IDAKAS

Do you remember those cute little elves who followed you around school just before Christmas? These girls were Idakas, members of the girls' service club. The money which they collected purchased CARE packages for needy families. Among other projects, the Idakas cleaned the trophies which are now gleaming in the showcase in the auditorium.

Melidee Christensen
secretary

Barbara Fluck
president

Alice Knight
treasurer

Sharon Petke
vice-president

First row, (left to right): La Vonne Wonsley, Barbara Milburg, Sharon Petke, Julie Bouchier, Mary Kinietz, Judy Lakeman; (second row) Karen Kidder, Melidee Christensen, Joanne Rapp, Kay Bonsey and Barbara Fluck.

First row, (left to right): Karen Booth, Penny Guth, Mary Ann Black, Barbara Gulyas, Diane Tielrooy; (second row) Nancy Adkisson, Alice Knight, Pat McCormick, Sherry Steffes and Laurel Hansen.

Dorothy Pease
secretary

Karen Barker
vice-president

Jim Phelps
president

Karen Guiles
treasurer

Pat Jones
publicity chairman

Biff Lackey
ways and means

LATIN CLUB

The Latin club has two main purposes: one is to encourage the interest of students in the Latin language; the second is to promote interest in the culture of the Romans and the history of the citizens of the classical age.

In September the club had its annual initiation picnic at Hillcrest Park. In March members attended the annual Junior Classical League convention which was held in Stockton, California, and the last activity was the Roman banquet which is presented each year in the school cafeteria.

First row (left to right): Chuck Breffle, Ann Crutcher, Linda Palen, Kathleen Fitzgerald, Kathleen Koehler, Van Scofield, Ann Frost, Tye Hollis; (second row) Susan Burt, Ruth Ann Piper, Judy Evans, Diana Davies, Lynne Cruickshank, Dorothy Pease, Ellen Lippiatt, Mary Etta Brooks; (third row) Judy Reynolds, Bobbette Callahan, Diana Folsom, Deanna Garcia, Linda Callahan, Karen Guiles, Jon Dowell, Jerry Schnabl and Lucien Miner.

First row, (left to right): Suzanne Spatzier, Tony Dalessi, Carol Rogars, L. V. Loughnane (advisor), Jim Phelps, Dick Erb, Milton French; (second row) Roberta Forney, Pat Jones, Judy Wolfe, Beth Hansen, Pat Bush, Gary Williams, Ted Hart, Missy McCarthy, Valerie Michel, Mike McGerty; (third row) Pat Faria, Biff Lackey, Colville Smythe, Ronnie Davies, Wallace Lossner, Doug Stevenson, Walter Cullen, Jim Nowell, Michael Tenkoff and Kent Theroff.

Mary Ramirez
president

Kathy York
vice-president

Judy Salstrom
secretary

SPANISH CLUB

The name of the Spanish club, "Los Tertulionos", means a social gathering primarily for conversation and accordingly these gatherings are frequently on the club's calendar. Skill in the use of Spanish is developed, and appreciation of Spanish culture is encouraged. Activities included an initiation dinner in October, the annual "Las Posadas" (a Christmas celebration) in December, several "Pan Dulce" sales and a trip to the Mexican players' presentation at Padua Hills.

Penny Guth
treasurer

Nancy Berry
program chairman

Carol Shaw
publicity chairman

First row, (left to right): Judy Butler, Margie Potier, Penny Guth, Judy Saltstrom, Aida Granados; (second row) Mr. Wood (advisor), Sheila King, Kathy Drott, Judy Lakeman, Karen Kidder, Sharon Johnson; (third row) Ronnie Harrison, Dave Duarte, Janell Shepard, Ingrid Malott and Anna Thaheld.

First row, (left to right): Sandra Schneider, Cathy Allen, Kathy Dalton, Karen Booth, Jan Sampsel; (second row) Adrienne Fournier, Marilyn Gormley, Carol Shaw, Carol Schaeffer, Kathy Grant and Mr. Knorr (advisor); (third row) Bonnie Johnston, Lucille York, Irene Weisman, Donna Wall, Mike Maertzweiler, Tracy Johnson and Lance Vinson.

Doug Cortez
president

First row, (left ot right): Margaret Brown, Carol Copenhaven, Karen Lalicker, Sally Wilde, Joan O'Brien, Dorothy Beekman; (second row) Joan Wright, Jacquely Dangers, Bonnie MacKay, Susan Peterson, Kathleen Weddle, Jean Horrocks, Sandra Campbell, Gilbert Zemansky, Sandra Doggett; (third row) Ted Willoughby, Leonard Dickey, Pierre Bruneaux, Daniel Berry, Jack Jonson, Darryl Isley, Karen Harrington, Jim Moore and Stephen Boies.

Pierre Bruneaux
secretary

FRENCH CLUB

Not "Hello", but "Bonjour mon ami" is the greeting used by French club members. The club's main purpose is to provide an informal atmosphere in which to learn about the French language.

The French club corresponds with pen-pals in foreign countries. Exchange students and foster children in France were recipients of gifts from the group.

Mark Kabacy
treasurer

LeRoy Neal
vice-president

First row, (left to right): Mark Kabacy, Frankie Davis, Bonnie Day, Ann Tobias, Marilyn Gray, Doug Cortez, Diane Varalyay, Kathy McKee; (second row) John Jacoby, Ernst Obermayr, Pam Clark, Kathie Attane, Pat Clark, Marjorie Poll, Sharon Gallaway, Carolyn Linder, Pam Dunlap; (third row) Bob Haahr, Clyde Burris, Stephen Boies, Eddie Dyment, Don Thurmond, Walter Williams, Dennis Bim and Tom Cline.

First row, (left to right): Ronnie Shaheen, Caroline Abe, Becky Page, Margie Wark, Jeannie Morrell; (second row) Bill Stwalley, Midge Brothers, Cheryl (Michel) Lyn Jones, Susan Graham, Kathy Gowen; (third row) Mary Dalessi, Mary Tucker, Linda Brunk and Caroline Rotherham.

LATIN CLUB

The Junior Classical League made its debut on campus this year. Composed of students in their first year of Latin, the club was formed to promote an outside interest in the Latin language for students who have not taken enough Latin to be eligible for membership in the Latin club.

Even though this was the club's first year, it was very active. On the agenda was the Saturnalia banquet at Washington High School in Los Angeles. In March ten delegates attended the state Junior Classical League convention in Stockton, California, and in May the members participated in the annual field day at UCLA.

Susan Reddy
president

Chip Esterly
secretary

Nick Olney
treasurer

First row, (left to right): Norman Pentz, Nick Hudson, Ricky Hershman, Rod Miner, Tim Gosney, Susan Reddy, Jane Lawrence, Mrs. Garman (advisor); (second row) Bill MacDonald, Sherrie Bradley, Leslie Commons, Kathleen Pullen, Juley Dwyer, Zoe Trefethen, Rise Taylor; (third row) Susan Myers, Lee Ann Golczynski, Nancy James, Pam Dowling, Toni Behrens, Nick Olney and Chip Esterly.

Ronnie Shaheen
vice-president

GERMAN CLUB

1959 was a foundation year for the German club. By giving time to organization of the club, members got off to a good start.

The purpose of the club is to acquaint members with the customs and language of German speaking countries.

A roller skating party was a success as was a pot luck dinner. These weren't all of the organization's activities; movies on Germany were also presented.

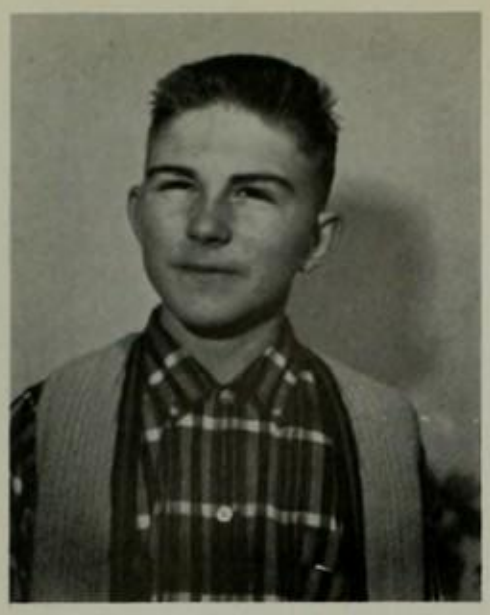

Bill Gienapp
president

Dave Smitt
vice-president

Diana Greer
secretary

Steve Beilock
sergeant-at-arms

Tony Butka
treasurer

First row, (left to right): Mr. McIntosh (advisor), Jon McAulay, Clark Simm, Nancy Vivrette, Linda Winkler, Martha Wallace, Bonnie Booth; (second row) Maureen McCoy, John Crouch, Jeff Braucht, David Watson, Gary Whitney, Larry Snow; (third row) Bill Gienapp, Dennis Noonan and Dennis Jones.

FORENSIC CLUB

Speeches, speeches and more speeches fill the lives of the Forensic club members as they make the rounds of speech and debate tournaments. The speech season begins with the fall open invitational tournament at Alhambra. Local speakers then enter the USC tournament. In April members take part in two big tournaments, the National Forensic League district tournament and the invitational tournament in Redlands.

According to Mr. Duane Johnson, advisor, "The purpose of the Forensic club is to give as much speech experience to as many as possible."

Bob Ball
president

Tom Hawking
vice-president

Joan O'Brien
secretary

Jim Patrick
publicity chairman

Rick Paup
ways and means chairman

First row, (left to right): Donna Wall, Jane Esterly, Ginger McCauley, Rita Layton, Kathleen Madley, Lavelle Foos; (second row) Linda Waters, Barbara Milburg, Carol Copenhaver, Diane Davis, Pamela Dunlap, Julie Muzzall, Susan Lindsey, Joan O'Brien, Linda McDermott, Gayla Kuenzli, Joyce Russell, Lesley Adams, Linda Winkler, Caryl Elwell; (third row) Dave Louvar, Rocky Ferrante, Barbara Bender, Linda Garnet, Cathy Evans, Terry Parker, Jean Rogers, Jim Patrick, Dave Boies, Glenn Vaughan, Dan Haymond, Tom Hawking, Bob Ball, Darrell Dufresne, Jim Dailey; (fourth row) Dick Jennings, Bill Campbell, John Franzen, Jim Moore, Jim Looney, Tom Erwin, John Thurman, Ed Dowling, Dan Gibbs, Dave Commons, Rick Paup, Bill Bush, Dale Sanders, Lyle Hood, Fred Silva, Susan Elwell and Mr. Duane Johnson (advisor).

Gordon Christopherson
vice-president

Janet Shaw
secretary

David Boies
treasurer

Judy Courson
social chairman

FUTURE BUSINESS LEADERS OF AMERICA

First row, (left to right): Marguerite Scott, Mary Lee Asmussen, Teresa Cano, Carol Ritzman, Mary Brown, Nancy Copeland, Yvonne Jones, Virginia Mora; (second row) Margaret Ramirez, Jessie Rodriguez, Ginger Carrier, Joy Allen, Judy Arns, Diane Quinn, Judi Burkhardt, Lynda Gernet, Diana Johnson; (third row) Pat Thomoson, Jackie Messick, Pat Bennett, Joy McCann, Elsa Kirker, Judi Courson, Leona Welch, Silvia Quezada; (fourth row) Leonard Parsons, Harold McManus, Gene Hergenreder, Dick Potter, Janet Shaw, Laurel Hansen, Carol Harrington and Jean Cain.

Carol Ritzman
president

A goal of the FBLA is the development of leadership ability in its members.

Outstanding achievements in shorthand and typing are awarded recognition by the organization. Members are given the opportunity to receive an insight to the role they will play as America's business leaders by visits to various commercial establishments.

First row, (left to right): Carol Zaccagnino, Janet Gaehler, Marilyn Welch, Diana Wesely, Marlene Trisler, Marylyn Newhouse, Paula Babcock, Judy Mullen; (second row) Lynda Stiffler, Frank Harrigan, Kathy Franzen, Judy Allen, Jan Napier, June Cain, Virginia Cunningham, Karl Klaus, Tillie Cordova; (third row) Dorothy Mora, Rocky Ferrante, Sylvia Howard, Dave Boies, JoAnna Doyle, Jeanie Price, Bonnie Newhouse, Betty Sotelo, Carol Stine, Marcia King; (fourth row) Pam Vosgier, Charlene Annin, Carolyn Alderson, Bob Carter, Bobbi Merriss, Melinda Swain, Phil Miranda and Richard Cadena.

Joe Balston
vice-president

Gregory Ross
secretary

Wayne Burruss
treasurer

Dave Blankmeyer
parliamentarian

FUTURE FARMERS OF AMERICA

Tom Dewey
president

First row, (left to right): Don Gilbert, Tom Fisher, Charles McDonald, Jerri Frary (FFA sweetheart), John Barr, Roger Heileger, Bill Bowman, Bruce Cambre, Bill McClain; (second row) Joe Balston, Wayne Burruss, Danny Duarte, Gary Crist, Ed Plegle, Dick Ross, George Dolla, Dick Haahr, Gary Frydenlund, Bob Martin; (third row) Greg Ross, Mr. Bailey (advisor), Tom Dewey, Pete Flower, John McDonald, Walter Summer, Jim Bean, Henry Banvelos, Bob Cambre; (fourth row) George LaPortal, Larry Brown, Ed Borgolte, Jack Perkovitch, Tom James, Art Skinner, David Page, Brent Downer, Roy Gabriel and Mr. Fredericks (advisor).

First row, (left to right): Mr. Strader (advisor), Fred Drake, Brice Curtis, Wayne Hinds, Johnny Taylor, Jerri Frary (FFA sweetheart), Ronnie Taylor, Buddy Phillips, Mike Darnald; (second row) Bill Novinger, Barry Wilson, Bob Thomason, Don Brown, John Belford, Clark Utterberg, Dennis Van Leuven, Mike Clay; (third row) Danny Adair, James Dennis, Phil Smith, Richard Reading, Walter Morris, Carl Dreves, John Dickson, Johnny Stofleth; (fourth row) Manuel Chavira, George Kendall, Mike Burrett, Darrell Knox, Bob Godfrey, Bob Vieira, Bill Bryan and Rod Maiden.

Members of the Future Farmers of America enjoyed a successful year. Supporting the well known organization, members took part in fairs, judging contests, field trips, speech contests and conventions.

The student body thanks all FFA members for their project, the painting of Fullerton High School's trash cans.

Beth Hansen
secretary

Jean Ciavaglia
vice-president

Joan Lloyd
president

Marion Zuerlein
treasurer

FUTURE TEACHERS OF AMERICA

The Future Teachers of America, made up of students interested in teaching as a career, cultivates in its members qualities essential in a good teacher and acquaints them with the duties relative to their chosen profession.

This year's activities included a conference held at USC and a visit to the California Teachers Association building in Los Angeles where members met other students with similar vocational plans.

First row, (left to right): Marilyn Gormley, Janet Shaw, Ann Wright, Marion Zuerlein, Carol Schaeffer, Donna Schaeffer, Sharon Leatherby, Diane Varalyay, Jean Ciavaglia, Mike Morehouse; (second row) Beth Hansen, Joan Wright, Margie Wallace, Carol Shaw, Jane Basham, Joan Lloyd and Edwin Boyes.

Anne McDuell
president

Pat McCormick
vice-president

Bobbi Merris
secretary

Jan Napier
treasurer

FUTURE HOMEMAKERS OF AMERICA

The main project of the Future Homemakers of America this year was the presentation of rag dolls and scrapbooks of oil cloth made by the members for the patients of the Chasachina Children's Hospital located in Chino.
This and future projects for home, school and community is the ultimate goal of this club.

Lucy Mendez
historian

Luvenia Cox
reporter

First row, (left to right): Sharon Pharris, Linda Scobee, Linda Lee Winkler, Jan Napier, Gayla McCanles, Susie Herrera, Lucy Mendez; (second row) Virginia Walton, Sue Wood, Toni Behrens, Ethel Gough, Luvenia Cox, Rosalie Herrera, Bobbi Merris; (third row) Charlotte Silva, Barbara Walker, Karen Neiswanger, Mrs. Shrake (advisor), Pat McCormick, April Furman and Anne McDuell.

Linde Johnstone
vice-president

Carolyn Linder
secretary

John Frick
president

WORLD FRIENDSHIP CLUB

Linda Fuller
treasurer

Tom Clapp
publicity chairman

Promoting good will and friendship between the United States and foreign countries is the goal of the World Friendship club. To further its purpose the club sponsored a magazine sale to raise money for foreign exchange students, supported a foster child in France for one month and sent old magazines to other countries.

Additional activities consisted of popcorn and coke sales at home basketball games and a field trip to the Foreign International Festival. Films and speakers on other countries highlighted regular meetings.

First row, (left to right): Pat Bennet, Jan Patton, Linde Johnstone, Tye Hollis, Linda Fuller, Jacquely Dangers, Sandy Schneider, Lesley Adams, Andrea Stub, Tom Clapp, Charlene Van Winkle; (second row) Gary Conway, Jim Looney, Margaret McElliott, Joan Wright, Marilynn Seelbach, Laurel Strange, Jean Horrocks, Carolyn Linder, Annette Prior, Linda Merritt, Paula Warren, Jo Anderson; (third row) Dick Studley, Clark Simm, Michael Mayernik, Dennis Buckley, Ann Wright, Pierre Bruneaux, John Frick, Steve Reinert, Donna Clodt, Bill McDonald, Stephen Bennett, Steve Cadena and Larry Lang.

Barbara Pharris
president

Margie Phillips
secretary

Carol Swenson
vice-president

Julie Landstad
treasurer

Sharon Kelly
social chairman

TEEN TOPPERS

Attention girls! If you are 5 feet 8 inches or over, join Teen Toppers, one of the most popular campus clubs.
The Teen Toppers presented a fashion show, "Through the Looking Glass," for the girls' league. Other activities sponsored by the club include field trips and food sales.

First row, (left to right): Marjorie Phillips, Janet Nelson, Nancy Adkisson, Barbara Pharris, Sharon Kelly, Bobby Runge; (second row) Sharon Hovey, Jerri Frary, Judy Dowling, Susan Busby, Ann Sallee, Debbie Gayton, Sharon Butler; (third row) Dianne Maschino, Donna Richards, Diane Wood, Susie Wood, Charlotte Hudson, Dana Biel, Judi Reynolds and Janice Young.

TRAVEL CLUB

Even if your purse says "no" to travel, if you want to visit some delightful places of the world, the Travel club is for you. Members learn how to finance their excursions, and many tour Mexico during school vacations escorted by their advisor, Miss Esther Pierce. Each year Travel clubbers make arrangements for exciting summer trips to various locations.

Diane Brittain
president

Janet Starkey
secretary

Georgia Brumley
treasurer

Lynda Purel
publicity chairman

Left to right: Jean Horrocks, Laurel Strange, Marion Zuerlein, Miss Pierce (advisor), Larry Lang, Leonard Parsons, Steve Cadena and Linde Johnstone.

Buena Suerte
Gary Sallee

SKI CLUB

Whether you are a "snow bunny" or an expert, the Ski club always welcomes new members.

Dry land ski school was held twice at Hillcrest park for beginners. Instructions on techniques were included. This was just the beginning of many exciting experiences had by members of the Ski club throughout the year. Several trips taken by Ski clubbers to the nearby winter sports areas gave members the opportunity to practice skiing.

Gary Sallee
president

Ann Sallee
vice-president

Gayla McCanles
secretary-treasurer

Diane Hopkins
publicity chairman

First row, (left to right): Valerie Michel, Karen Booth, Sally Wilde, Terry Parker, Carol Mathey, Diane Hopkins, Eileen Van Gelder, Linda Rigsby, Andrea Bowles, Bonnie Booth, Julie Bouchier; (second row) Molly Campbell, Susan Hopkins, Julianne Ives, Lynda Gernet, Beth Dickson, Susan Busby, Louise Lev, Carol Maulding, Ann Sallee, Melidee Christensen, Gayla McCanles, Carol Graham, Lyle Rigsby; (third row) Mark Kabacy, Doug Cortez, Jim Moore, Steve Erwin, Blair Wilkinson, Terry Aggers, Terry Andrews, Karl Kent, Johnny Colianni, Gary Sallee and Steve Thomson.

Linda Fuller
corresponding secretary

Donna Keith
recording secretary

Susan Peterson
vice-president

Linda Sanson
president

ICE CAPS

Exciting skating parties highlighted the activities of the Indian Ice Caps. Sponsorship of the annual signing dance terminated the club's events of the year.

First row, (left to right): Janet Shaw, Andrea Stub, Anne Frost, Marguerite Scott, Judy Shonkwiler, Marlene Shaw, Marian Zuerlein; (second row) John Piper, Bridget Thompson, Marna Spencer, Susie Thomason, Rise Taylor, Debbie Gayton, Susan Falk, Martha Wallace, Joan Wright and Karen Horrocks.

Gretchen Hehn
treasurer

First row, (left to right): Linda Fuller, Susan Peterson, Bobbie Ross, Linda Sanson, Eileen Van Gelder, Marina Breault, Pam Vosgier, Gretchen Hehn; (second row) Marilynn Seelbach, Barbara Stewart, Lenore Meyers, Judy Krueger, Carol Appy, Janine Maluy, Mike Bush and Donna Keith.

Bobbie Ross
social chairman

Bruce Clark
president

Ted Duncan
vice-president

George Cannon
secretary-treasurer

BUNSEN BURNERS

Projects completed by students of various science classes on campus were displayed at the annual science fair, sponsored by the Bunsen Burners. This science club also gave awards for outstanding science projects which were entered in the fair.

A tour of the Richfield research center in Anaheim and a visit to the Los Angeles County museum at Exposition park were two field trips taken during the year.

Mary, Ito Green real swell being in Orchestra with you this year. Hope I see you again next year. Good luck always Kathie Johnson

Kathie 2nd Sem. Sec.

First row, (left to right): Glenn Thompson, Ted Duncan, Doug Cortez, Tracy Johnson, Ronnie Cirre, Bobbette Callahan, Maureen McCoy; (second row) Dick Moore, Gary Nielsen, Bruce Clark, Dean Carter, Allen Holcomb, Pete Yost, Lyle Field, Johnny Piper and George Cannon.

Bruce Clark describes a slide as seen through a microscope.

Pamela Dunlap
president

Dennis Kinnett
vice-president

Linda Donaldson
secretary

Nancy Warren
treasurer

DRAMA CLUB

Drama field trips, play productions for the public and the student body and sponsorship of a movie are among activities promoted by the Drama club for those students interested in theatrical work.
The Drama club provides for the honor students in the field the Thespians society, a nation-wide organization.

THESPIANS

Thespians, (first row, left to right): Anne Langston, Dennis Kinnett, Dick Odle, Nancy Adkisson, Linda Donaldson, Carol Copenhaver, Pam Dunlap, Eugene Cook, Ronnie Shaheen.

First row, (left to right): Joyce Larson, Pam Dunlap, Charlotte Marciano, Carol Copenhaver, Sandra Schneider, Ronnie Shaheen, Beverly Breest, Eugene Cook, Nancy Adkisson, Stephanie Bradley, Joyce Lawrence; (second row) Ted Willoughby, Bill Campbell, Nancy Warren, Linda Mann, Marlene Shaw, Pam Purvis, Ann Wright, Dennis Kinnett, Linda Donaldson, Anne Langston and Dick Odle.

Linda Rippetoe
treasurer

Kathy McKee
secretary

Bonnie Abernathy
vice-president

John Brunworth
president

RED CROSS

Activity seems to be the theme of the Junior Red Cross at Fullerton. Gifts and ornaments were presented to children in various hospitals to foster Christmas spirit. Local Red Cross members also helped out by buying equipment for children's wards.

During a weekend this summer, representatives will be sent to the leadership training center at Redlands to receive Junior Red Cross training.

Left to right: senior representative, Diane Woods; junior representative, Bob Haahr; sophomore representative, (not shown) Jessie Martinez; freshman representative, Mary Dalessi.

First row, (left to right): Crystal Tilley, Midge Brothers, Dianne Middleton, Kathy McKee, Bonny Sykes, Linda Rippetoe, Karen Jenkins, Sue Rhoads, Val Gottfried, Linda Henricks, Pat Fowler, Mary Dalessi, Paula Paulus; (second row) Bobby Runge, Sylvia Quezada, Joyce Curtis, Barbara Walker, Linda Merritt, Cheri Jewett, Carol Troeller, Joanne Manell, Diane Woods, Laurel Strange, Martha Wallace, Mary Jeanne Patrick, Linda Lee Winkler, Carol Shaw, Eileen Van Gelder; (third row) Henry Suranie, John Brunworth, Jim Looney, Terry Peek, Mike Singer, Michael Maertzweiler, Gary Holcombe, Bob Haahr, Kent Theroff, Nick Olney and Norman Sorensen.

Jim Salmon
president

Joy Vandervalk
vice-president

Sharon Mobley
secretary

Janine Maluy
treasurer

ART CLUB

Student art enthusiasts augment their interest in art with field trips to art exhibits and art galleries in neighboring cities.

Left to right: Ronnie Young, Jim Salmon, Brydon Shirk, Sharon Mobley and Dick Odle.

Susie Herrera,
treasurer

Barbara O'Day
secretary

Sandy Cooper
vice-president

Rosalie Herrera
president

FUTUTE HEALTH LEADERS OF AMERICA

Fullerton High School's newest campus organization is the Future Health Leaders of America. Members obtain information concerning a future in any field of medicine. A visit to the geriatrics ward at Orange County Hospital, and a film entitled "Girls in White" were highlights of the year. Through this organization members are given the opportunity to learn about available scholarships given for training in their profession.

First row, (left to right): Jean Horrocks, Suzie Herrera, Linda Winkler; (second row) Bobby Runge, Lynn Jones, Luvenia Cox, Rosalie Herrera and Lucy Mendez.

Acting as the example of a heap good Indian, Willie Ugh presents to everyone a picture of the Indian spirit. Though in reality Willie is a different Fullerton Indian each year, the friendly spirit which he typifies carries on from one year to the next. At one of the tribe's biggest special events, Pow Wow, a new Willie assumes office. Then the face beneath the head dress changes, but Willie remains the same.

SPECIAL EVENTS

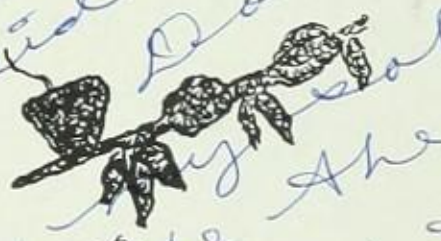

HOMECOMING QUEEN

The sparkling Kay Bonsey reigned over your 1958 homecoming activities. Kay served as homecoming attendant her freshman year and yell leader her junior and senior years.

Smith-Petty Portraits

Setting the mood for "Heaven on Earth" was the dreamy music of Chuck Marlowe.

Bill Bush, student body vice-president, crowned our lovely queen.

Students and alumni enjoyed the traditional homecoming dance after a thrilling game with Garden Grove.

HOMECOMING

Anne Sturman

FRESHMAN

Anne, escorted by Dennis Towle.

Cookie Blair

SOPHMORE

Cookie, escorted by Brad Dain.

nnie, escorted by Jim Patrick.

JUNIOR

Connie Robbins

ROYALTY

e, escorted by Roy Tower.

SENIOR

Julie Chavez

ASSEMBLIES

This year's assembly committee, headed by Diane Dickson, did a wonderful job providing both entertaining and educational assemblies.

One of the many successful talent acts in the homecoming assembly was "Sayonara."

The audience was kept laughing with a take-off on the Perry Mason show in an assembly presented by the junior class.

Junior class members did a hilarious job of modeling clothes from "Shacks."

PLAYNIGHTS

Informal sports and dancing were enjoyed by students at after game playnights.

badminton . . .

Indian wrestling! ! !

basketball . . .

HI NEIGHBOR

SWEETHEARTS' SWING

GIRL DATE

CRYSTAL

Billy,
Like, this has been a real cool year,
but like, you know, I'm glad Daddy-o-time
has corrected his ways. Be a cool chick this
Summer, don't ogle the guys on the beach
too much, and stay out of strange pats.
Lots of luck to a
cool chick

Bill

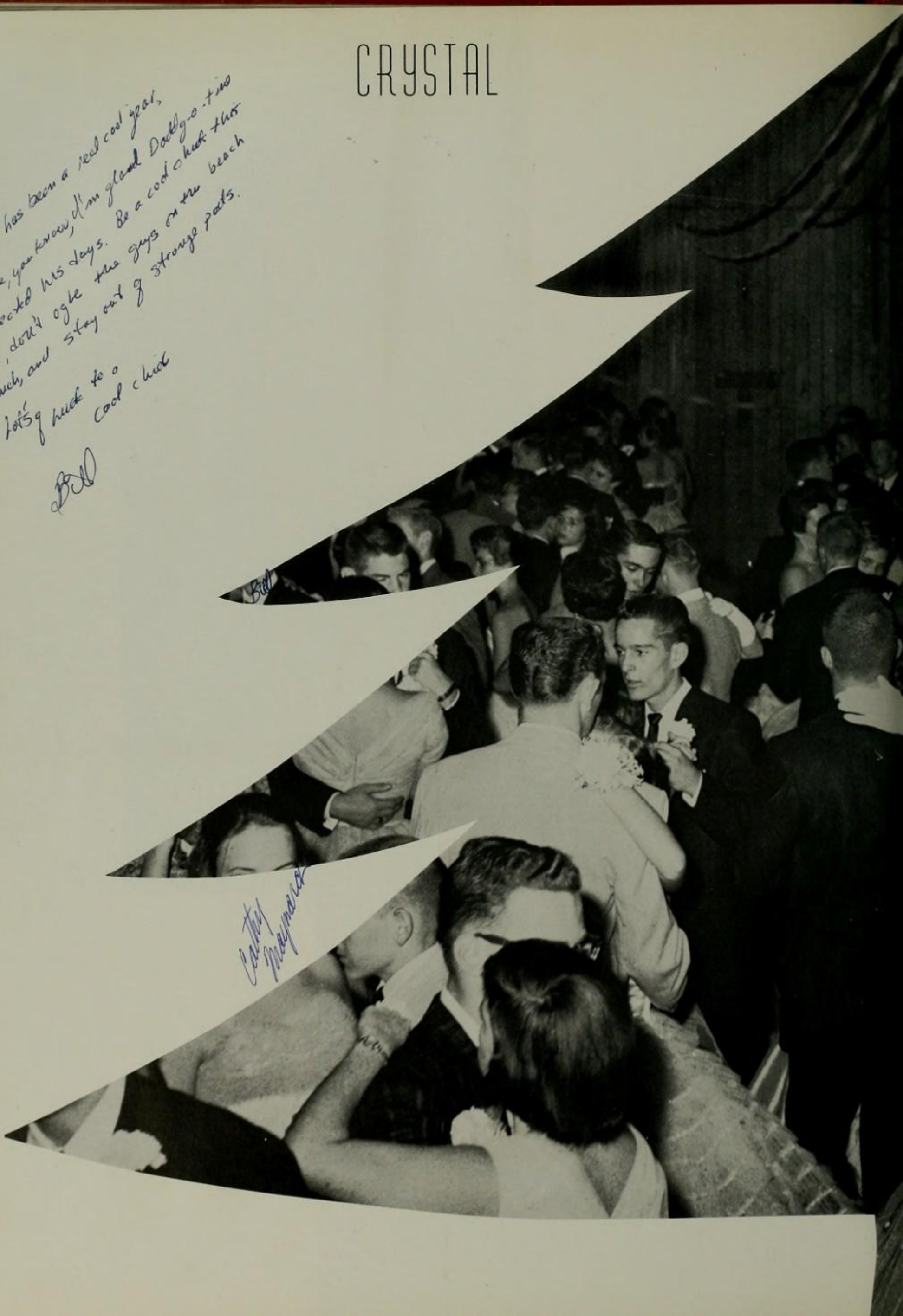

CHRISTMAS

BEACHCOMBERS' BALL

Key club members worked hard in transforming the tennis courts into a tropical paradise.

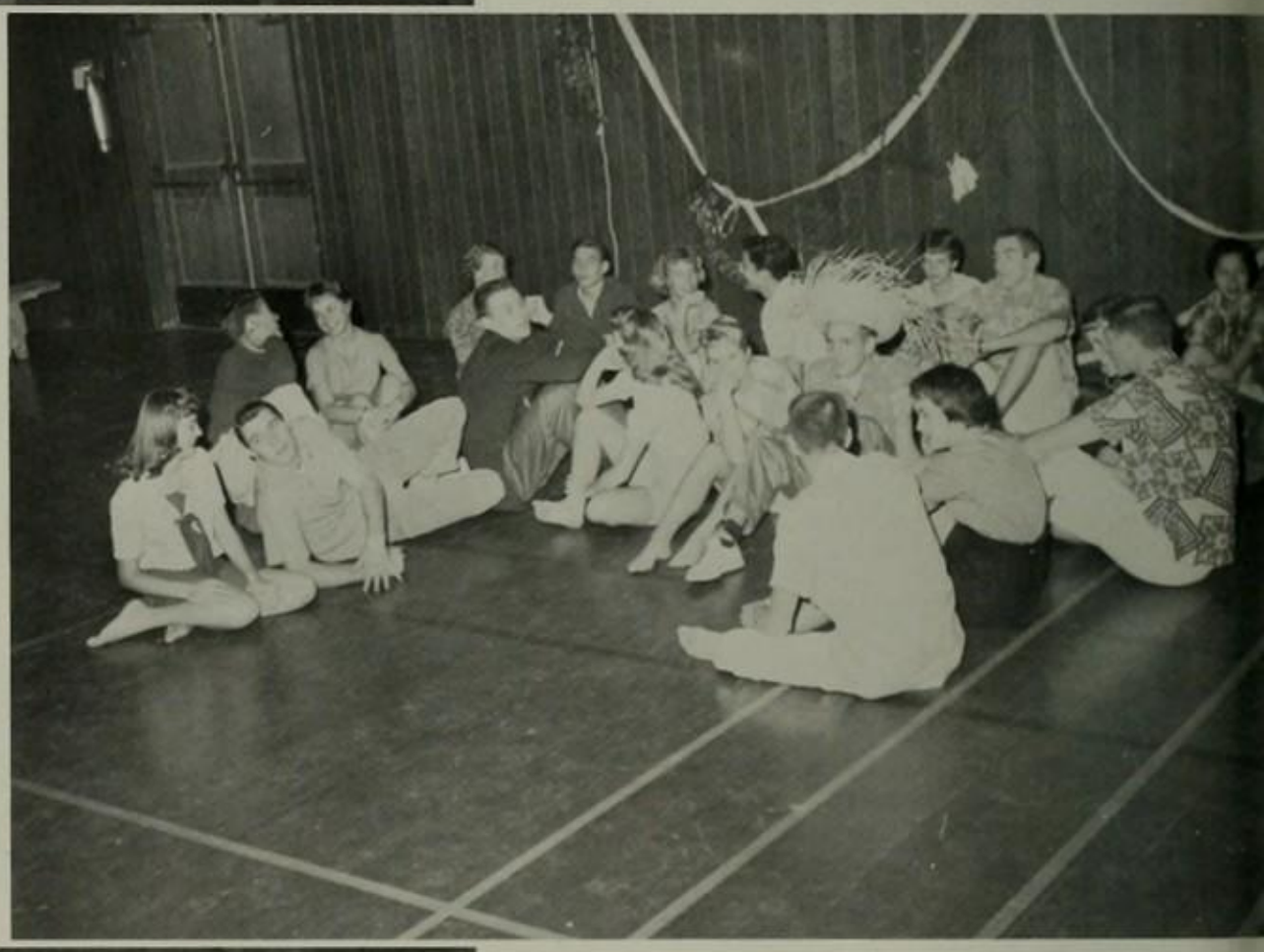

Couples, clad in beachcombers and Bermudas, enjoyed the island atmosphere.

PROM

The Lafayette Hotel in Long Beach proved a perfect setting for the delightful prom sponsored by the junior class.

Bubbling over with personality plus was our 1959 Pow Wow King, Johnny Colianni.

WOW

A lovely Pow Wow queen was the vivacious Gayla McCanles.

QUEEN

Lavelle Foos
senior attendant

Trudy Hale
junior attendant

Bonnie Booth
sophomore atendant

Lynda Purel
freshman attendant

SENIOR PLAY

"THE CURIOUS SAVAGE"

"If people would walk around the edge of the carpet more often it would save wearing it out in the middle."

Play cast and stage crew, (first row, left to right): Nancy Adkisson, Cherie Slentz, Carol Linder, Linda Donaldson, Diane Hopkins, Eugene Cook, Tom Erwin; (second row) Dick Odle, Larry Martin, Gwen Lowe, Ronnie Shaheen, Anne Langston, Bonnie Hardy; (third row) David Crettol, Richard Heroux, Bobbie McCann, Bob Haahr, Beverly Breest, Mr. Lew Levinson, Ted Willoughby and Robert Hartstein.

THE CAST

Florence ..... Carol Linder
Hannibal ..... Tom Erwin
Fairy May ..... Anne Langston
Jeffrey ..... Eugene Cook
Mrs. Paddy ..... Diane Hopkins
Titus ..... Ted Willoughby

Samuel ..... Robert Hartstein
Lily Belle ..... Bonnie Hardy
Ethel ..... Linda Donaldson
Miss Wilhelmina ..... Beverly Breest
Dr. Emmett ..... Bob Haahr
Special Guest ..... Paul Levinson

directed by
Mr. Lew Levinson

Win or lose the Indian spirit of good sportsmanship prevails. That we Fullerton Indians are always behind our teams is evident when at the end of every game, we sing the words of our Alma Mater:

We are proud of all thy prowess, Fullerton!
And we thy colors bravely bear,
We will be thy loyal subjects ever;
Joy and grief we alike will with thee share.
Oh, F H S, thy name we love,
And ever staunch and true you'll find us;
We'll stand by thee through all eternity,
The red and white, so true!

BOYS' SPORTS

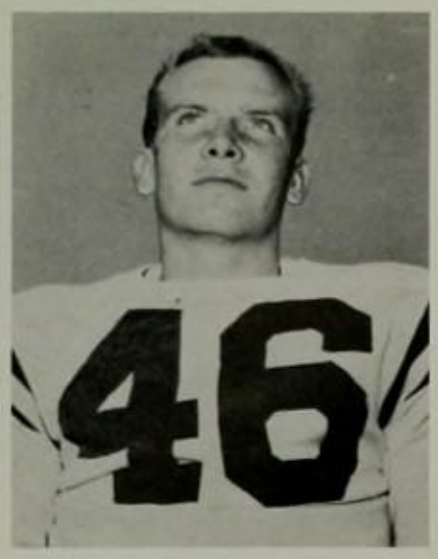

Karl Kent

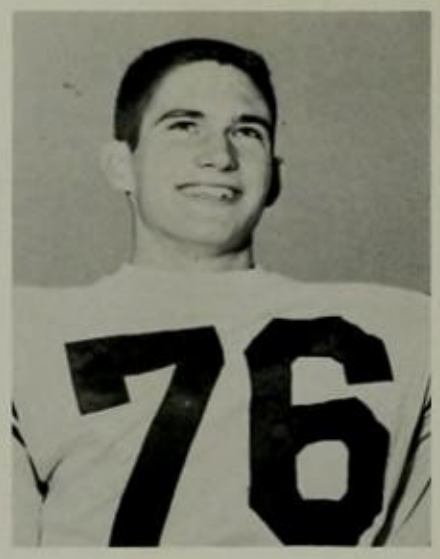

Bill Bush

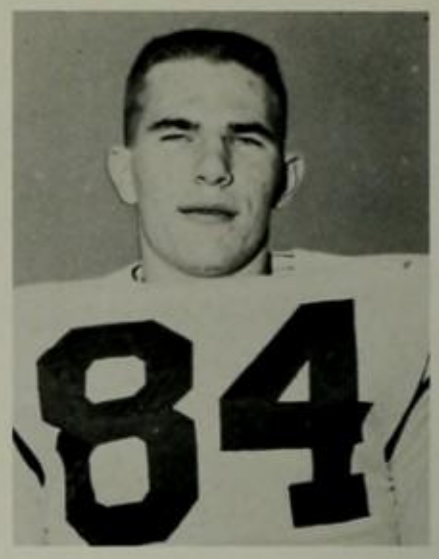

Fritz Zwick

Gary Larson

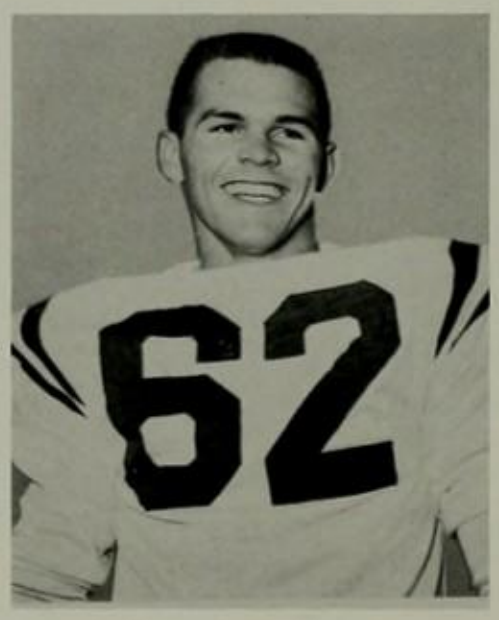

Richie Watts
co-captain

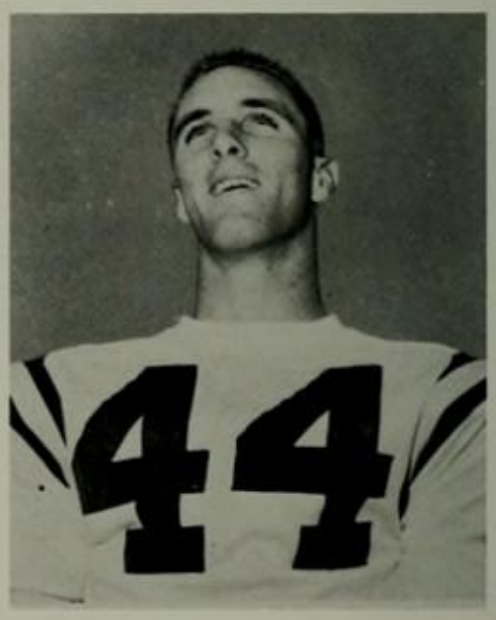

Doug Hankins
co-captain

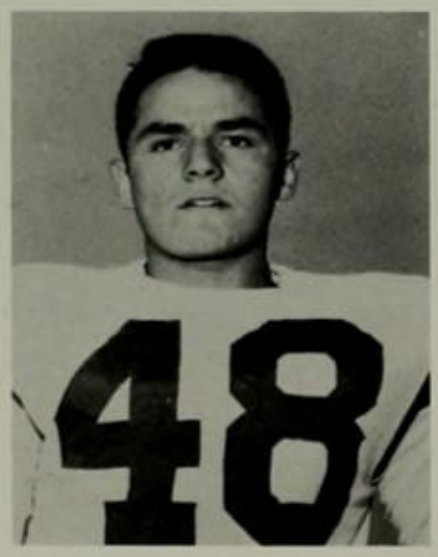

Bob Rodriguez

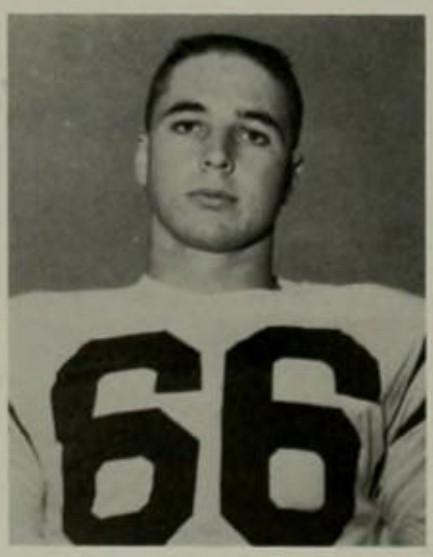

Jim Sorensen

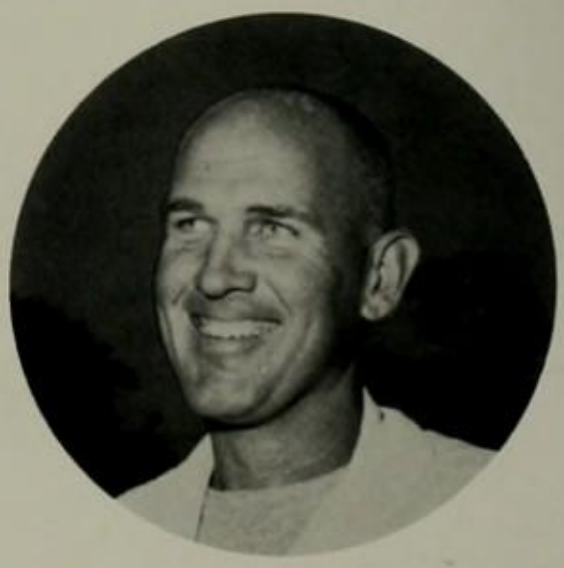

Gil Tucker, head coach

VARSITY FOOTBALL

Ivan Knox

Tim Givens

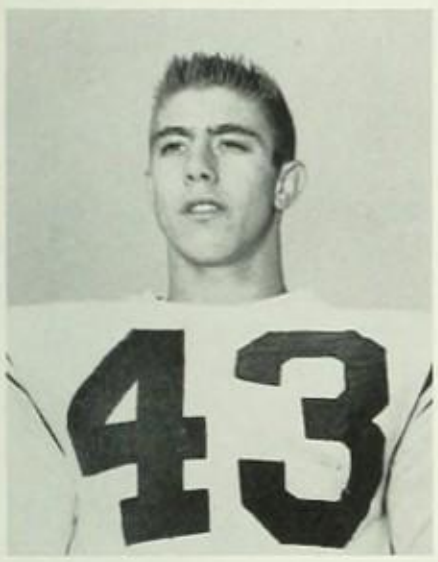

Leo Ott

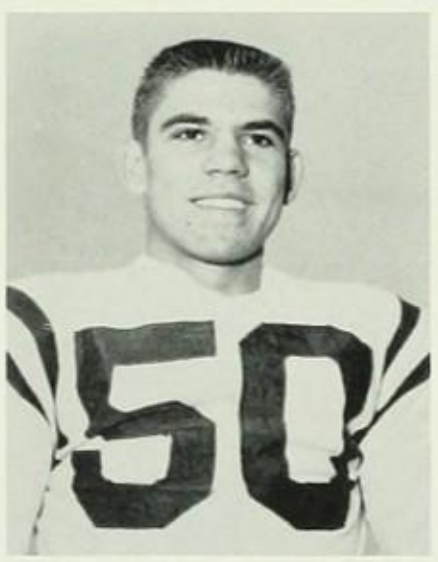

Jim Harrington

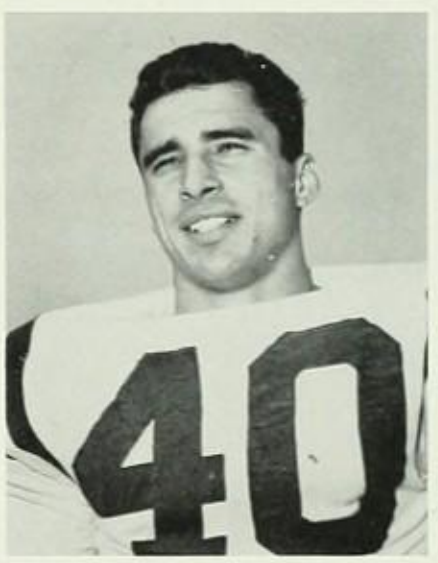

John Colianni

Eddie Henderson

Dave Scheesley

Dave Morton

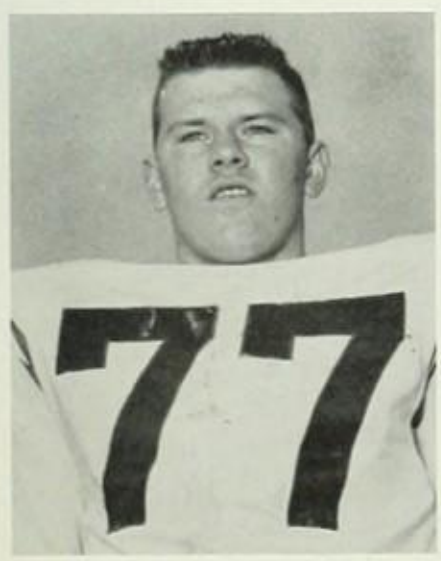

Larry Fri

Ernie Ledesma

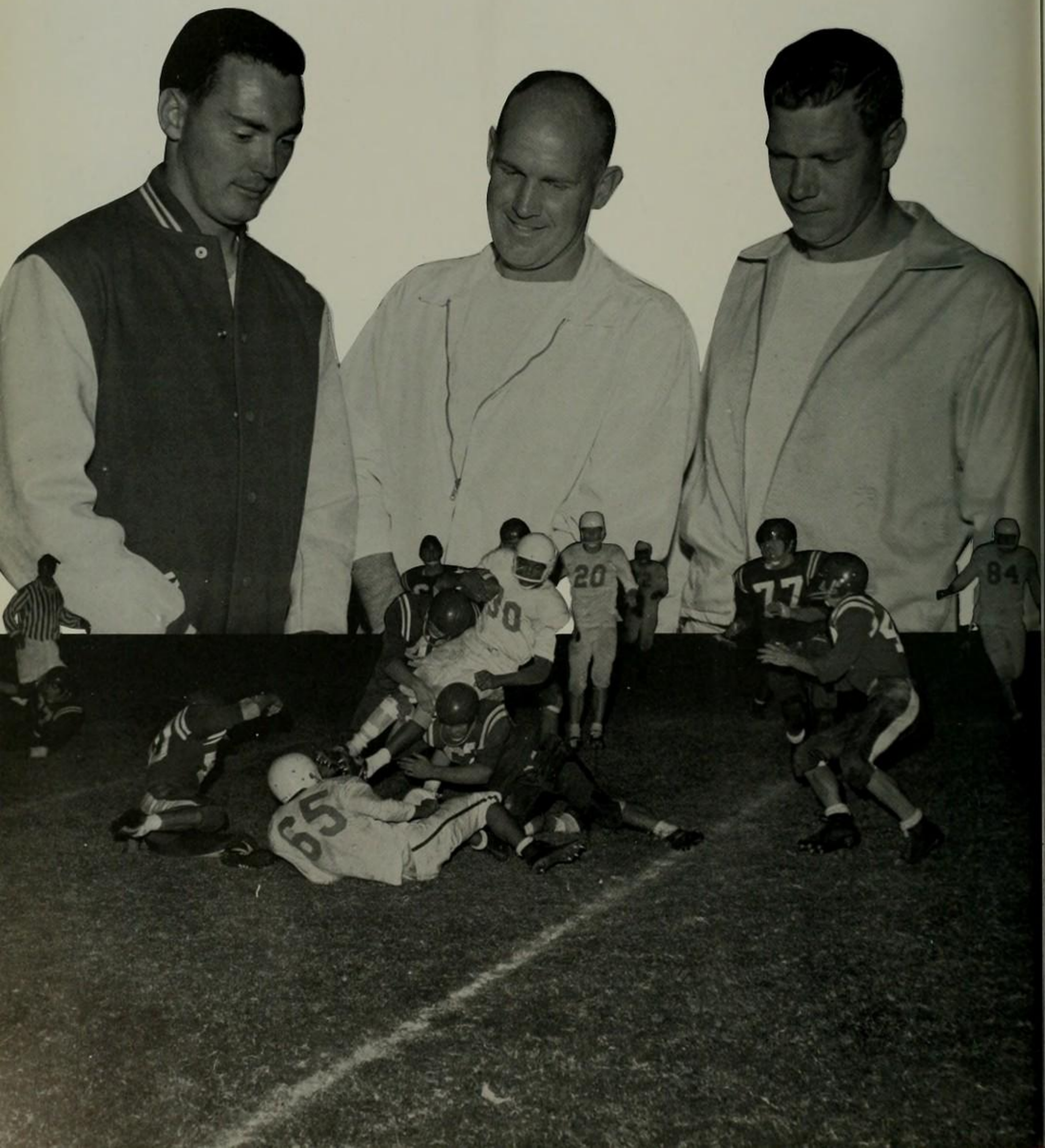
20
77
84
65

First row, (left to right): Larry Fri, Ivan Knox, James P. Harrington, Jim Sorensen, Doug Hankins, Richie Watts, Bill Bush, John Colianni, Gary Larson, Tim Givens; (second row) Ron Davis, Ed Henderson, Fritz Zwick, Dave Morton, Brigman Owens, Ernie Ledesma, Larry Maschino, Dick King, Gery Anderson, Bob Rodriguez; (third row) Coach Moore, Leo Ott, Fred Hogg, John Guzman, Chuck Wilson, Ray Scholten, Roger Magnuson, Tim McCormick, Jim Kieffer, Jack Roberts, manager; (fourth row) Coach Skain, Coach Tucker, Don Perkovitch, Jerry Moores, Don Hoelzel, Allen James, Jerry Mayfield, Bob New, Bob Schoner and Bill Long, manager.

Dick Skain and Jim Moore, assistant coaches.

A tense moment at the Anaheim game has the coaching staff and reserves on edge.

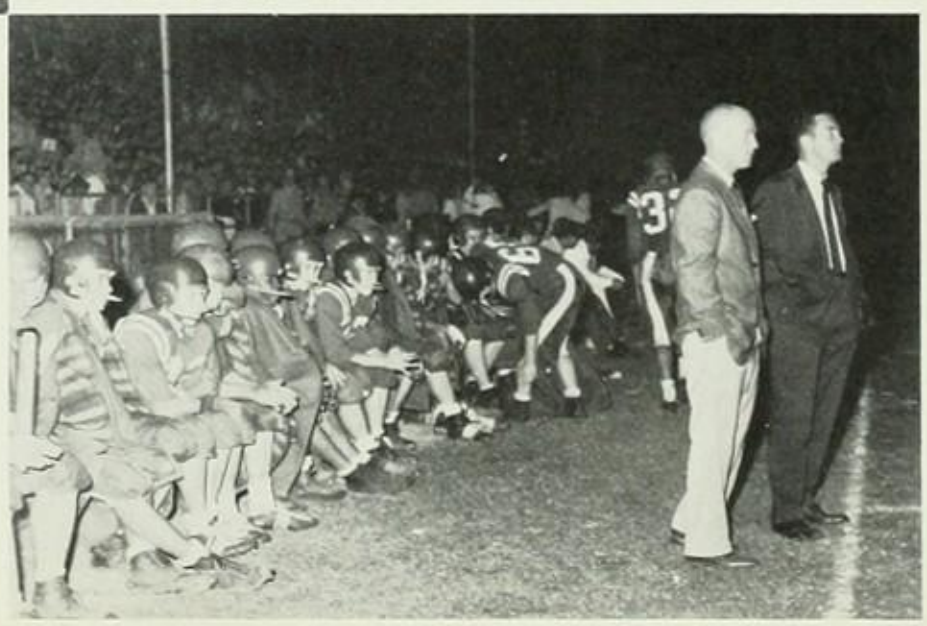

Fullerton	7
Bakersfield	0
Fullerton	6
Downey	6
Fullerton	14
La Habra	12
Fullerton	7
Paramount	39
Fullerton	12
Huntington Beach	7
Fullerton	0
Santa Ana	19
Fullerton	7
Anaheim	32
Fullerton	20
Garden Grove	7
Fullerton	22
Newport Harbor	19

An unidentified Fullerton player makes a tackle in the exciting opening game with East Bakersfield.

Doug Hankins crosses the goal line to make another touchdown for Fullerton.

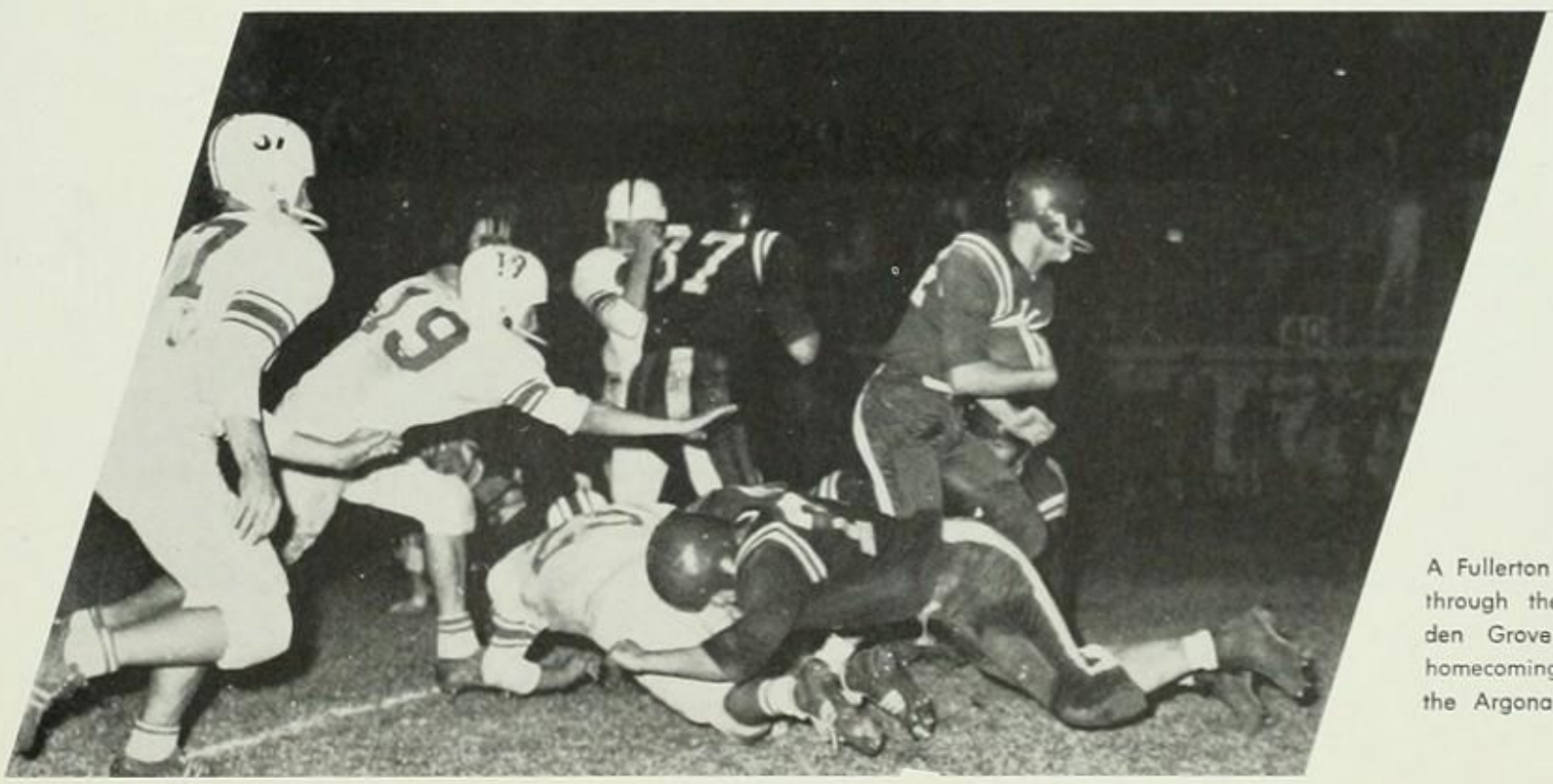

A Fullerton player breaks through the strong Garden Grove line in the homecoming game with the Argonauts.

First row, (left to right): Roger Magnuson, Jerry Moores, Leo Ott, Ron Davis, John Guzman, Nick Miller, Glenn Thompson, Jeff Batchman, Manuel Valdez; (second row) Tim McCormick, Ray Scholten, Chuck Nygren, Chuck Wilson, Mike Darnold, Pat Stewart, Lee Martineau; (third row) Allen James, Bob New, Steve Boies, Don Hoelzel, Ivan Knox, Don Peek, Bob Schoner; (fourth row) Don Perkovitch, Jim Acton, Scott Luster, Jerry Lemster, Mike Bedell, Glenn Ostergren, Mel Anderson; (fifth row) Jerry Mayfield, Jerry Keys, Steve Andre, Ken Archipley, Fred Hogg; (sixth row) Gordon McGowan (assistant coach), Tom Strathman (assistant coach) and Coach Jim Moore.

Mary –
Its been a blast
in Latin this year.
Have fun this summer.
Its been fun knowing you!
Good luck.
Love ya
Christy

JV's

B TEAM

First row, (left to right): Gene Spencer, Ronnie Ledesma, Art Hanley, Roy Gregg, Rob Clark, Jim Stone, Bernie Taylor, Roy Zembower, Craig Thomas, Kenny Fry, Raoul Robles, Fred Hyde; (second row) Hal Schick, Bryan Beamon, Dick Gould, Con Allen, Jim Polentz, George Malone, David MacDonald, Bob Godfrey, Carl Wolfram, Roger Heiliger, Al Campanis, Pat Clemens; (third row) Steve Stiefel, Bob Hoversten, Bob Smith, Bob Korsmeier, Dave Aeschliman, Dennis Towle, manager; (fourth row) Coach Crow, Coach Lingenfelder, Ralph Baughn, Ronnie Taylor, Manny Chavira, Charles McCoy, Frank Chavira, Johnnie Taylor, Dennis Canada, S. L. Goodwin and Tom Duff.

C TEAM

First row, (left to right): Pat Harrison, Mike Forrest, Mike Walsh, Steve Gray, Walter Lamb, Sammy Ferraris, Mike Wildman, Bert Rutkowski, Ray Williams, Richard Greene, Jim Crary, James Gibby, Gary Farmer, Henry Banuelos, John Dalton, Gary Dodds, Tom Cline, Coach Jim Bass; (second row) Tom Wylie, Phillip Rothstein, Pat Keenan, Charles Oldham, Ron Nygren, Fred Sotomayor, Robert Lesch, Bob Tuller, Mike McGill, Jim Steele, Dick Spence, Russ Williams, Don Graham, Pat Doyle, Roy Florida, Coach Hugo De Groot; (third row) Bill Sorensen, Ken Smith, Jim Wise, Chuck Pryor, Bob Nealy, Ralph Belis, Amador Castillo, Richard Ramirez, Bob Larson, Cullen Stueland, Mike Culver, William Cook, Rob Orrick, Denny Gustafson, Jeff Dangers, Richard Neptune, Mark McGavran, manager; (fourth row) John Kreutzer, Jack Perkovitch, Lester Evans, Jim Wilson, Terry Andrews, Conrado Levoit, Andy Belcher, Vic Bustamante, Nelson Cook, Bill Summers, Harold Morris, Kim Gifford, Don Stowe, Gary Potes and Hugh Bedford.

SUNSET LEAGUE CHAMPIONS

Gary Larson

Fritz Zwick

Ron Seacord

Roger Pembroke

Mike Garrity

Levell Eaton

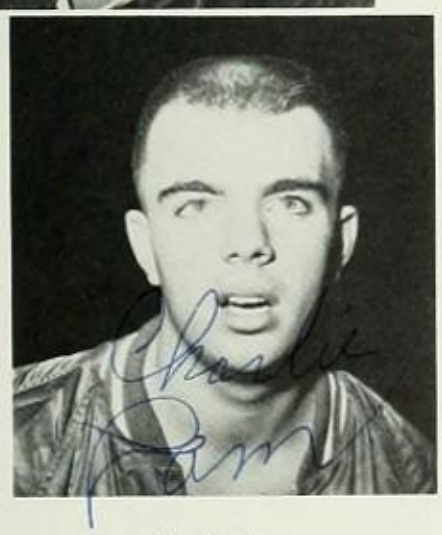

Charles Lam

Dick King

Coach Ray Lawyer

Dan Cornwell

Dan Miller

Fullerton	66
Huntington Beach	59
Fullerton	61
Santa Ana	43
Fullerton	38
Anaheim	39
Fullerton	82
Garden Grove	55
Fullerton	83
Newport	69
Fullerton	66
Huntington Beach	57
Fullerton	44
Santa Ana	41
Fullerton	78
Anaheim	50
Fullerton	64
Garden Grove	56
Fullerton	97
Newport	55

CIF

Fullerton	69
Sweetwater	49
Fullerton	55
Arroyo	46
Fullerton	66
Ventura	62
Fullerton	47
Centennial	46
Fullerton	49
Glendale	59

JV'S

Another basket for Fullerton scored by Brad Dain.

JV Coach Dick Skain

First row, (left to right): Gus McAulay, Don Pietsch, Dick Clever, Jim Van Tuyle, Don Smith, Brad Dain; (second row) Joel Dean, Tom Hawking, Scott Luster, Norm Johnson, Gerry Key, Mike Fox and Tory Nelson.

First row, (left to right): Jim Stowe, Bob Hall, Austin Eaton, Brig Owens, Charles McCoy, Don Allen, George Malone, manager; (second row) Coach Lingenfelder, Glen Vaughn, Joe Aversa, John Pepper, Dennis Christiansen, Jim Davi, Steve Moore, Bill Rice and Bill Leyshock.

B TEAM

First row, (left to right): Bill Sorensen, Mike Vaughn, Rob Clark, Tom Cottom, Mike Hall, Jerry Harrington, Mark McGavran; (second row) Coach Wrightson, George Esqueda, Bob Larson, Dick Reinking, Randy Salstrom, Jerry Jonte, Mickey McGill, Gary Hoskins, Bryan Beamon, Tom Citizen and John Allgood.

C TEAM

First row, (left to right): Leroy Neal, Mike Marenco, Steve Thompson, Leonard Dickey; (second row) Coach Bush, Roger Powell, Ramon Cano, Ben Rivera, Blaine Wilkinson and Bobby Eubanks.

VARSITY

CROSS COUNTRY

Jim Bush, head coach

JV'S

First row, (left to right): Harold Ketchem, John Garner, Joe Peraita, Joel Patton, John Franzen, John Stofleth, Tom Bleier, Rich Miller, Lynn Gill, Mike Dickey, Barry Kinney; (second row) Larry Herbst, Pat Abbott, George Vandergrift, Ted Duncan, Rex Barnes, Gilbert Richards, Jim Stowe, Jess Andreson, Ron Horrocks, Joe Ramirez, Scott Davis; (third row) Mike McElheny, Don Kelly, Clyde Burris, Jim Ware, Walt Buster, Norman Baker, Gary Reid, Bob Gosney, Ronnie Harrison, Jim Troeller, David Mann, manager and Coach Bill Bush.

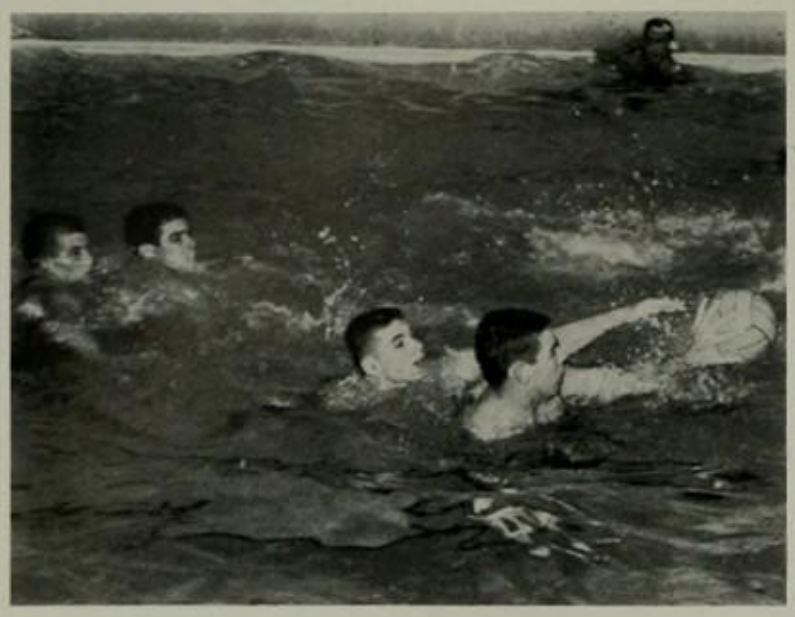

Buz Beazley fights to keep the ball from Pete Lawrence in an exciting practice game.

Coach Lee Arth

VARSITY WATER POLO

First row, (left to right): Pete Lawrence, Richard Patterson, Dave Louvar; (second row) Jack Lee, Jim Warren, Dick Ragland, Terry Aggers; (third row) Bob Hovey, Jack Currie, Gary Cox; (fourth row) Gary Reinert, Gary Sallee, Buz Beazley, Tom Hawking and Stan Sprague.

Co-captains, Stan Sprague and Buz Beazley

B TEAM

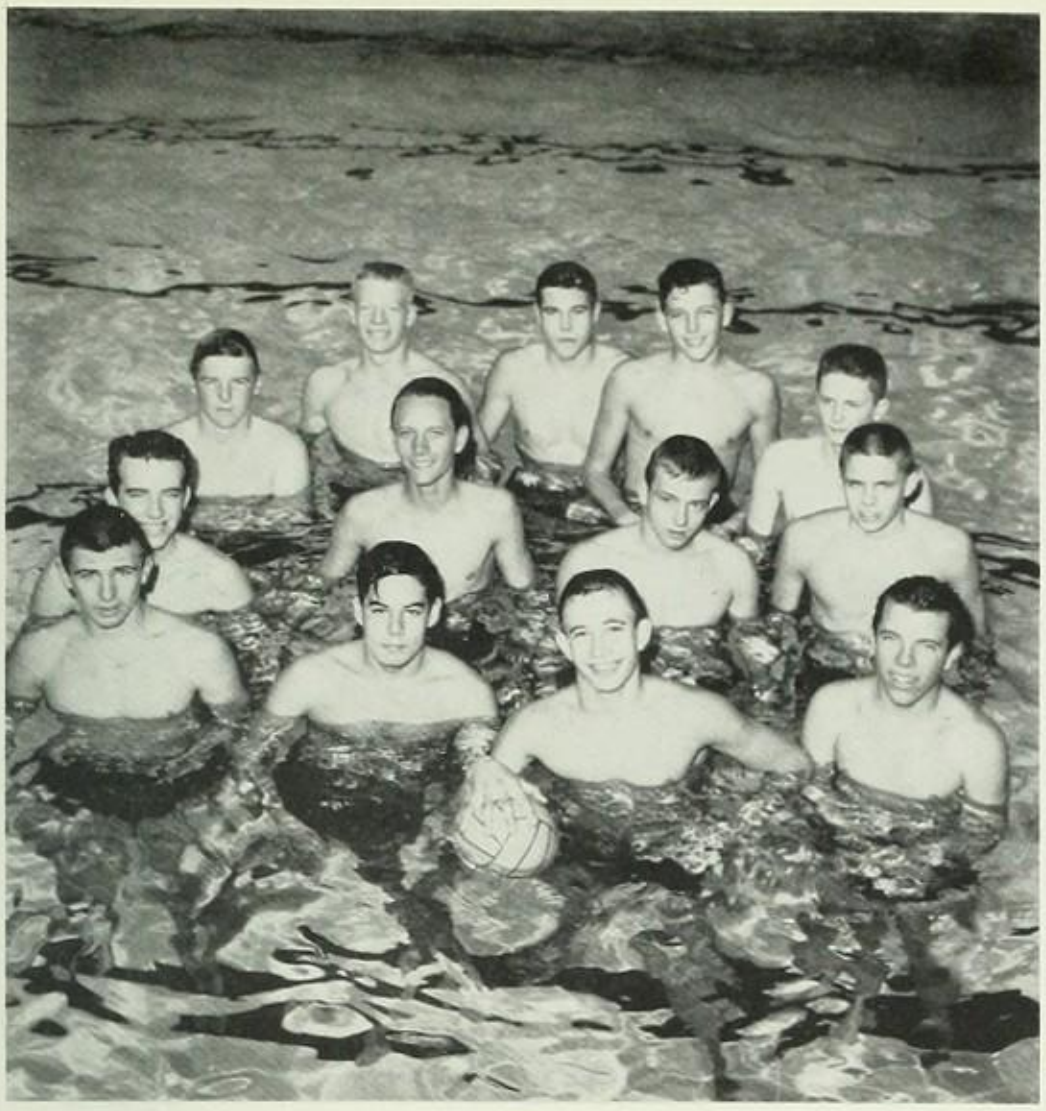

First row, (left to right): Don Campbell, Dan Contreras, David Proffit, Terry Williams, (second row) Lonnie Lennington, Bruce Swenson, Bob Horvath, Bob Stoll; (third row) Frank Fisler, Bob Burandt, Ralph Cooper, Win Condict and Dennis Nelson.

An attempted pass by Bob Burandt is blocked by another player in a hearty after-school workout.

Fullerton's C players in a scramble for the ball.

C TEAM

First row, (left to right): Stan Royal, Larry Launer, Ed Dyment, Wayne Condict; (second row) Dan Myenheis, Baker Johnson, Mike Wynne, Marvin Pearce; (third row) Steve Leock, Gary Frugard, Tony Dalessi, Don Carlson; (fourth row) Cliff Moberg, Hank Harvey, Charles Page, Bob Smith and Jim Hawking.

Fullerton swimmers practice for perfection in an after-school workout.

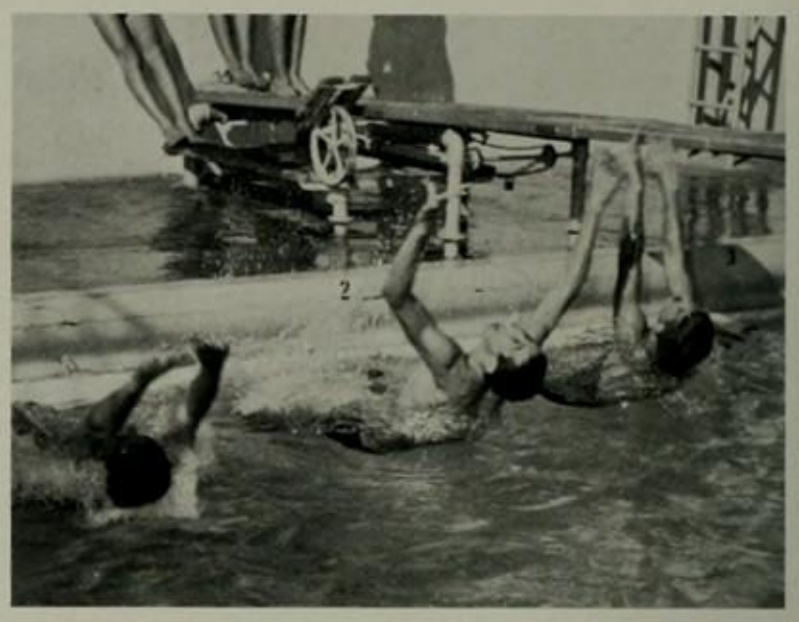

Three members of the swimming team demonstrate how to start a back-stroke.

VARSITY SWIMMING

First row, (left to right): Dave Louvar, Jack Lee, Gary Cox; (second row) Richard Patterson, Dick Ragland, Bill Prout, Gary Sallee, Pete Lawrence, Gary Reinert, Jack Currie, Mark Kabacy; (third row) Stan Sprague, Stan Read, Buz Beazley, Ralph Cooper, Jim Warren and Bob Hovey.

First row, (left to right): Bob Schutz, Mark Clark, Dave Proffit; (second row) Jim Fox, Bob Campbell, Bob Burandt, Win Condict, Lonnie Lennington, Terry Williams, Dan McCarty; (third row) Bob Horvath, Dan Contreras, Bill Dory, Eric Erickson, Don Campbell, Steve Beilock, Dennis Nelson, Pete Sturgeon and Ed Dyment.

Bang! They're off with a flying start in another race.

B'S AND C'S

The pool becomes crowded as members of the swimming teams dive in for a good workout.

First row, (left to right): Jim Gibby, Tony Dalessi, Larry Hines, Dan Neyenhuis, Stan Royal; (second row) Todd Wells, Bill Cooke, Cliff Moberg, Clark Simm, Baker Johnson; (third row) Bob Tuller, Karl Kreutzer, Tracy Johnson, Marvin Pearce, Kit Doyle, Kim Page and Tom Wylie.

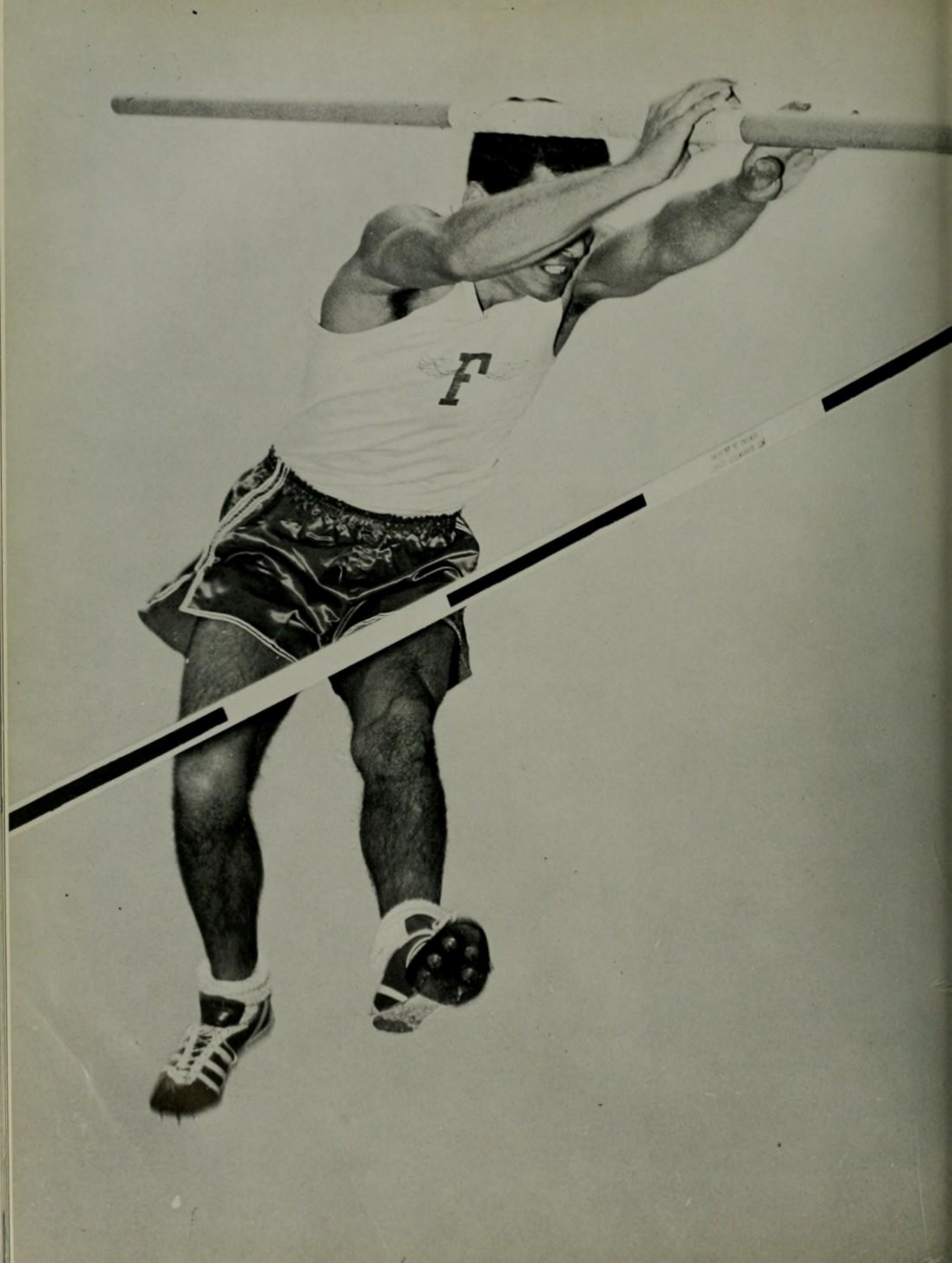

Mr. Bush, head coach.

VARSITY TRACK

First row, (left to right): Steve Thomson, John Garner, Ron Davis, Leroy Neal, Jim Kieffer, Ben Rivera, Richie Watts, John Colianni, Dave Scheesley, Jim Van Tuyle, Don Pietsch, Mike McElheny, Larry Fri; (second row) Gary Reid, Tom Bleier, Leonard Dickey, Norman Baker, Fred Hogg, Jim Schoner, Alan Stevens, Ernie Ledesma, Roger Magnuson, Paul Martin, Don Stowe; (third row) Ron Horrocks, Ray Scholten, Jim Harrington, Jeff Winslow, Leo Ott, Karl Kent, Pat Stewart, Manuel Valdez, Gary Clemens, Roger Powell, Mike Ribail; (fourth row) Jim Ware, Dave Morton, Bob New, Chuck Nygren, Allan James, Jerry Mayfield, Dick Clever, Ed Barstow, Paul Taylor, John Guzman, Dave Mann; (fifth row) John Pease, Don Wells, Jim Burchit, Ed Henderson, John Dickson, Mike Fox, Paul Putman, Coach Tucker and Coach Bush.

B'S

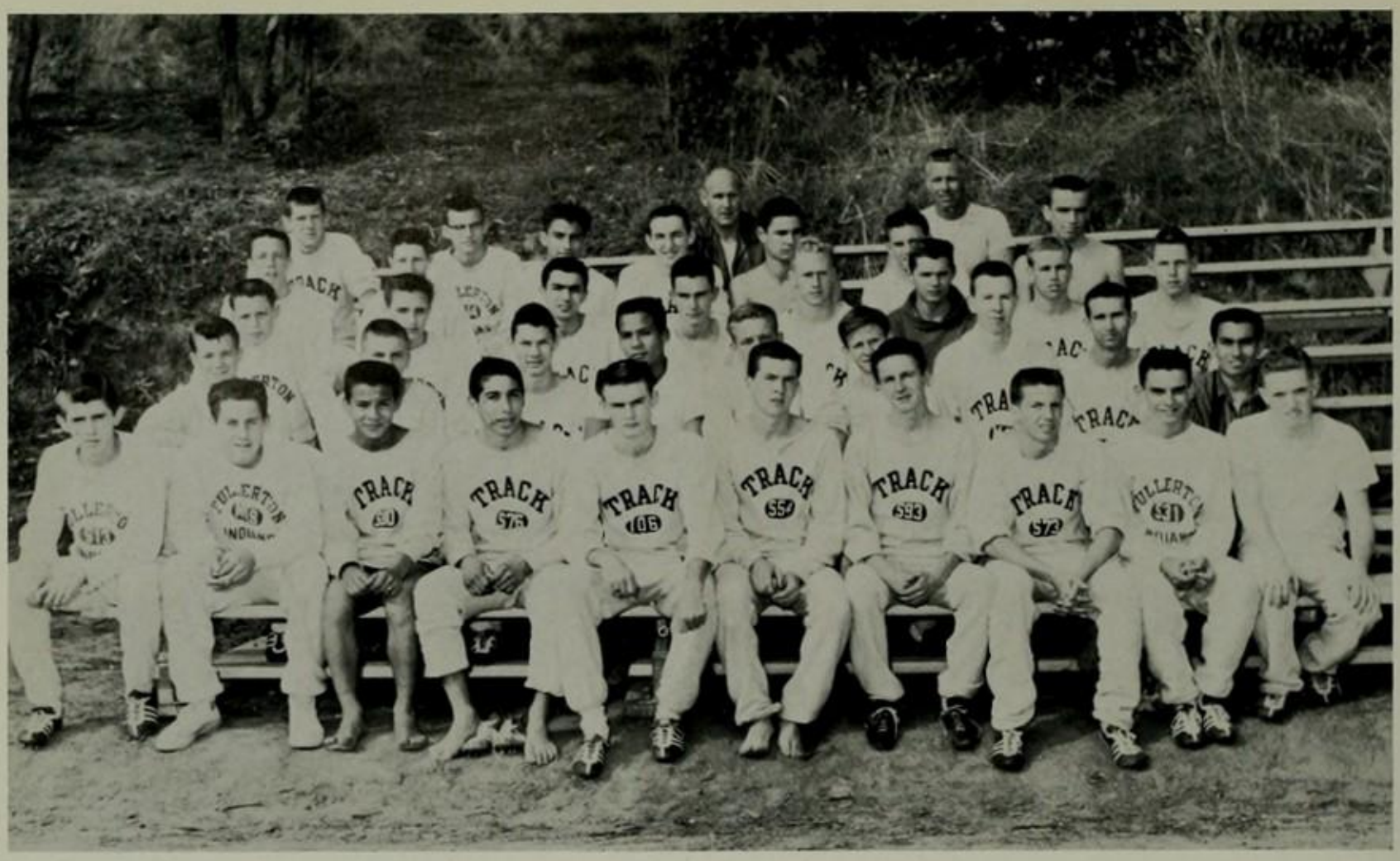

First row, (left to right): Richard Cadena, Gil Warren, Manuel Chavira, Ron Ledesma, Duane Boyer, Bob Eubanks, Mike Tannyhill, Gery Anderson, John Lucas, George Vandergrift; (second row) Dallas Eaton, Dennis Sanders, Richard Miller, Frank Chavira, Joel Patton, John Franzen, Robin Burris, Jim Stowe, Mike Marenco; (third row) Jim Smith, George Ostiguy, Rocky Ferrante, Gil Richards, James Stroeller, John Stofleth, Bob Hoversten, Bob Korsmeier; (fourth row) Don Smith, Bill Naylor, Joe Ramirez, Walt Buster, George LoPorto, Walt Weber, Kent Watts, Coach Tucker and Coach Bush.

C'S

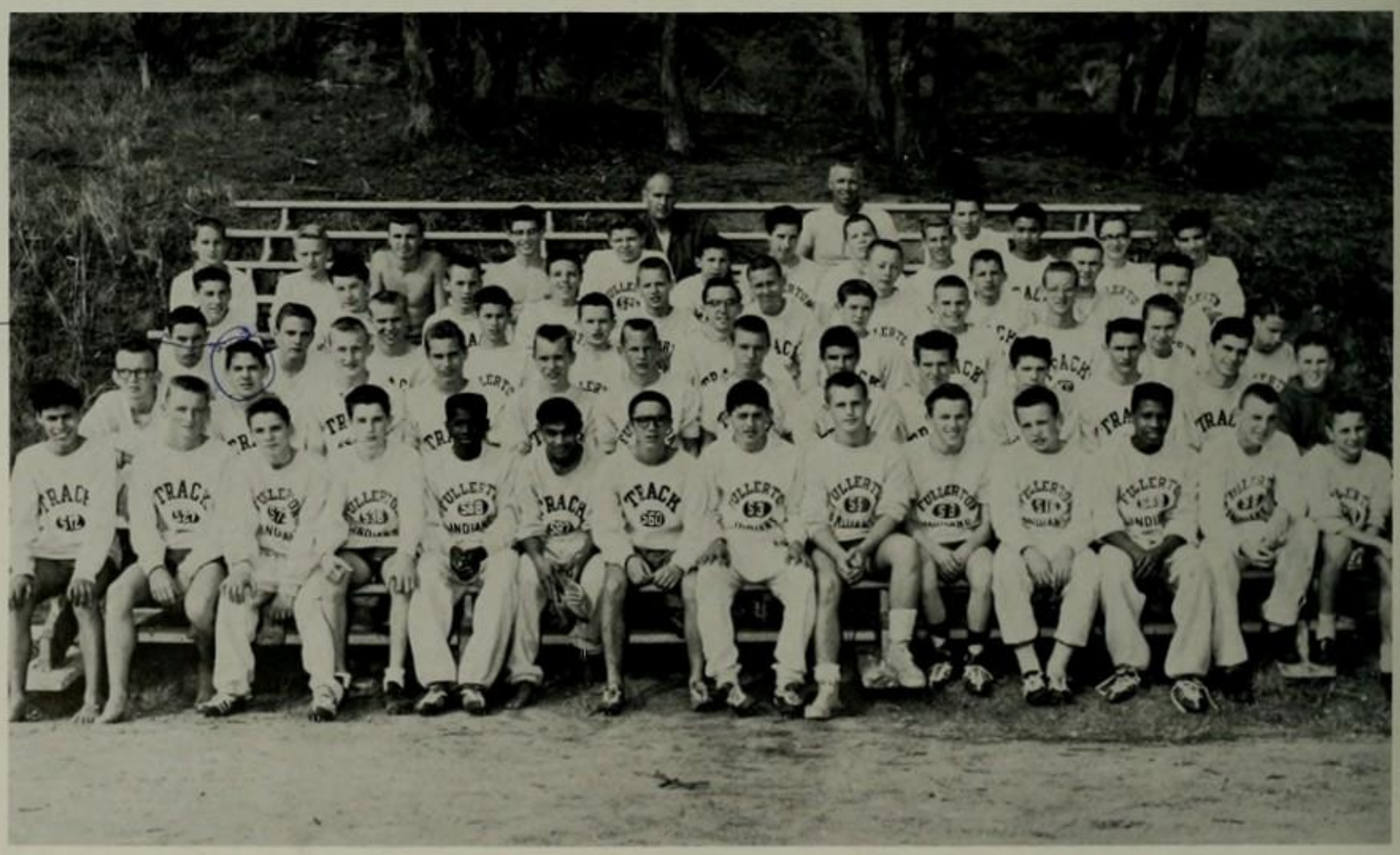

First row, (left to right): Ramon Cano, Jess Andresen, Joe Gibson, Jim Grimes, Brigman Owens, Al Levoit, Joe Peralta, George Esqueda, Bernie Taylor, Wayne Goff, Charles McCoy, Bob Neely; (second row) Don Kelly, Gary Dodds, Gene Spencer, Ron Nygren, Dick Spence, Steve Winslow, Jim Steele, Chuck Pryor, Richard Greene, Mike Walsh, Rex Barnes, Art Hanley, Barry Kinney; (third row) Lynn Gill, Tom Cline, Fred Nunlist, Noel Groshong, Ricky Hershman, Dick Reinking, Jan Campbell, Jerry Harrington, Randy Salstrom, Tom Citizen, Dennis Buckley; (fourth row) Harold Simeroth, Robert Lesch, Russell Williams, Nelson Cook. Walter Lamb, Bob Campbell, Ken Smith, Mickey McGill, Rick Jeffery; (fifth row) John Jonson, Tim Abbott, Mike Wynne, David Crawford, Jack Greenstreet, John Stumetz, Kevin Lyons, Bob Larson, Jeff Dangers, Conrado Levoit, Mark McGavran, Phillip Rothstein; (sixth row) Coach Tucker, Coach Bush and Mike Dickey.

Leroy Neal, one of the team's best distance runners, perfects his style in a workout prior to league meet.

Bob Eubanks is caught in mid-air as he clears the high jump bar.

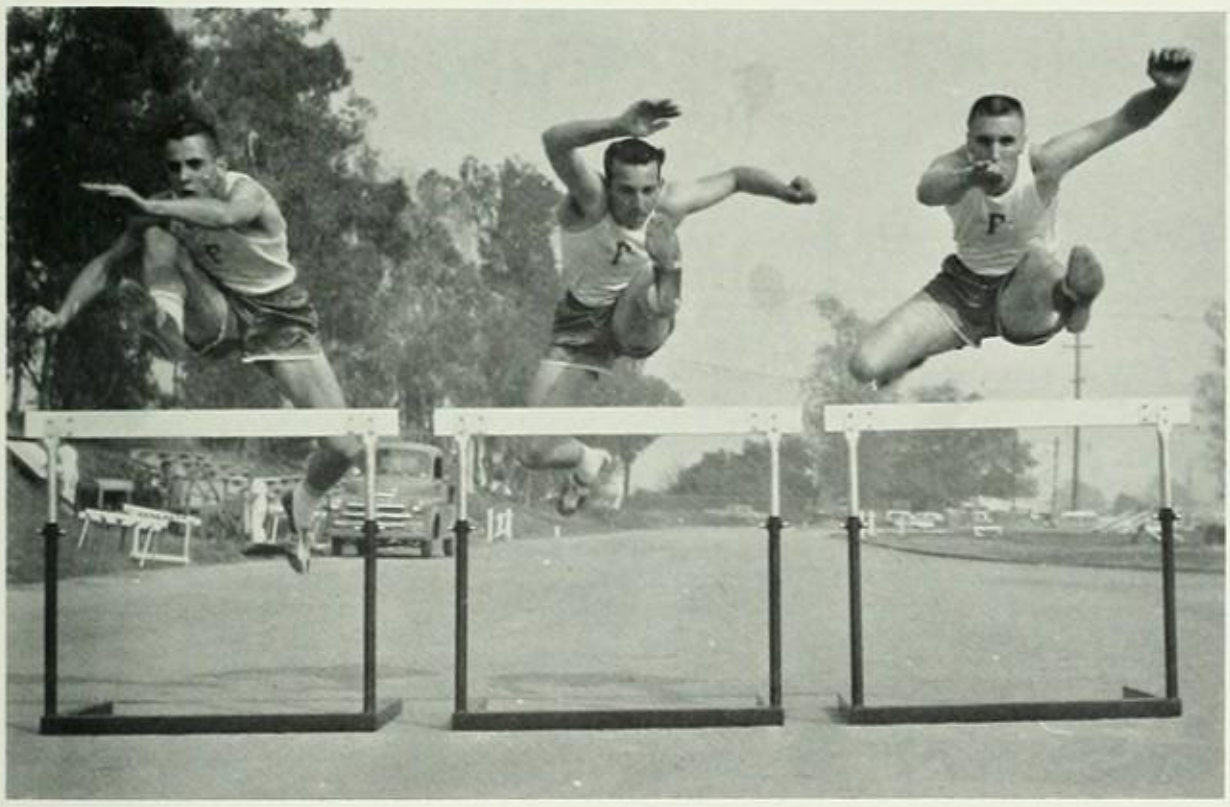

Three of Fullerton's top hurdlers, Norman Baker, Dave Scheesley and Doug Hankins demonstrate their skill.

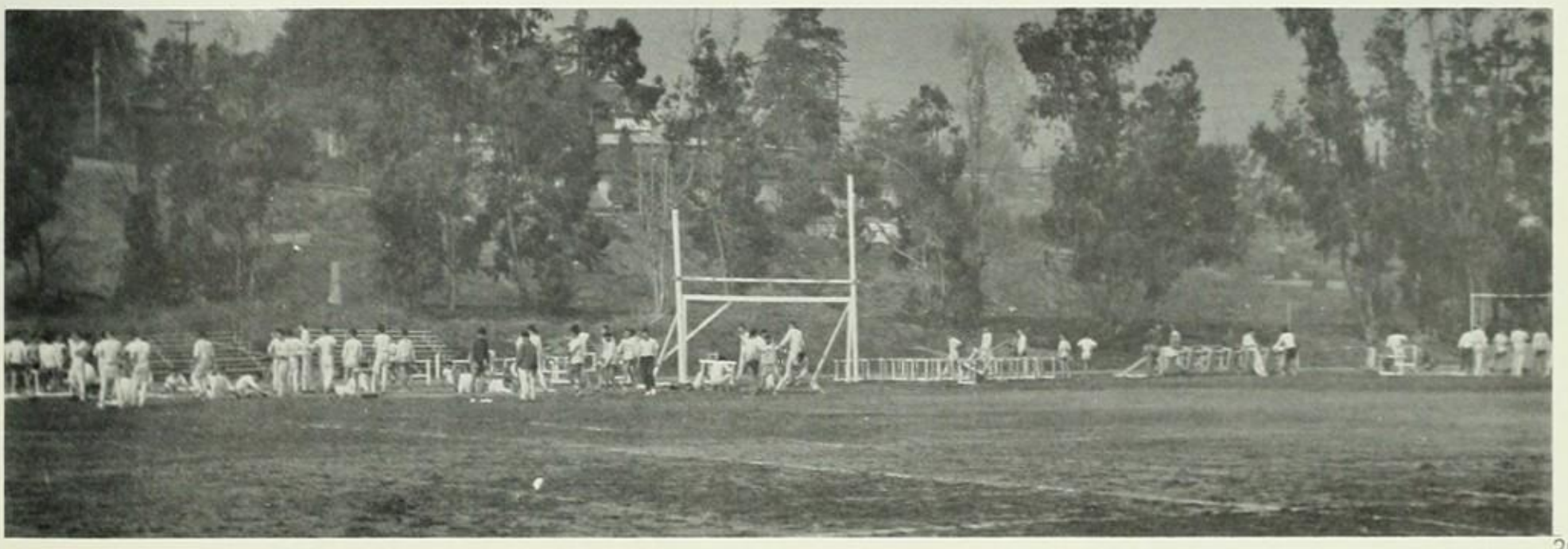

Spectators come out to the track field to watch the boys in action.

Coach Ray Lawyer

Captain Bruce Swenson and Sheldon Boege warm up before meeting the Downey squad.

VARSITY TENNIS

Captain Bruce Swenson

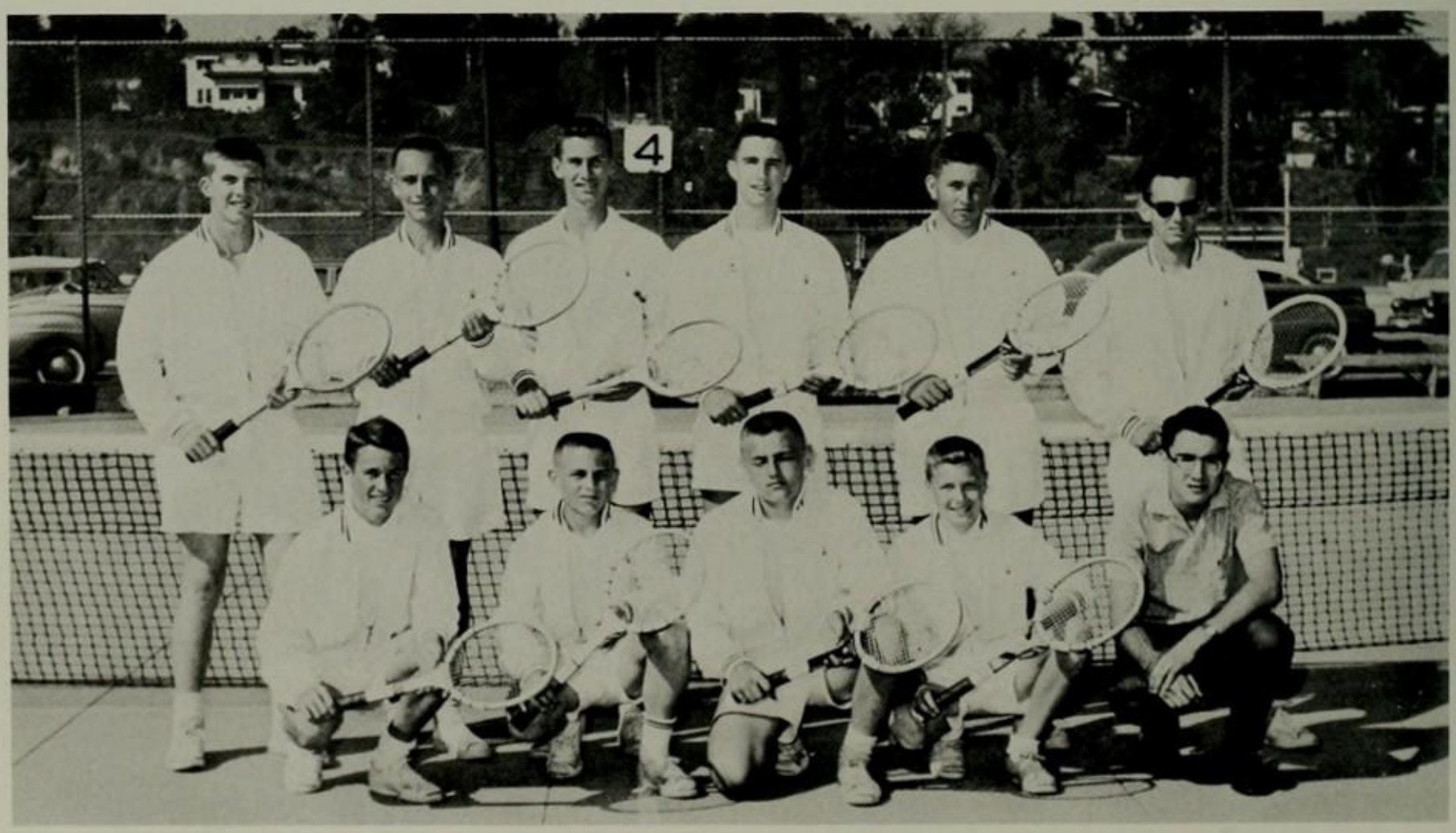

First row, (left to right): Terry Andrews, Mike Hall, Bob Hall, Joe Marshall, Glendon Brecht; (second row) Gus McAulay, Bruce Swenson, Sheldon Boege, Bob Weaver, Bill Long and Bill Rice.

First row (left to right): John Allgood, Barry Wilson, Dave Smitt, Larry Launer, Curtis Whiting, Andy Klein, Jeff Braucht, Bill MacDonald; (second row) Tony Butka, Tom Clapp, Jim Moore, Steve Loeck, Bill Bender, Gary Farmer, Steve Reinert and Mike McGerty.

JV'S

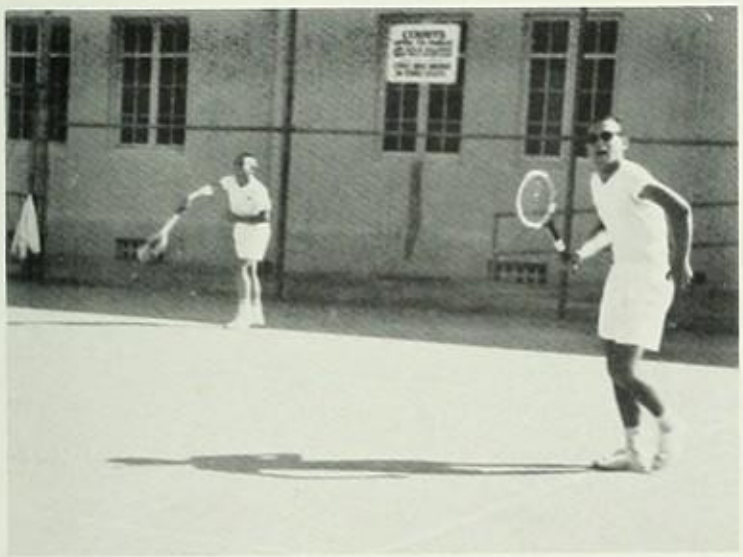

Two Fullerton players are ready to start a match after serving.

Members of the Varsity tennis squad practice in preparation for a match with Downey.

Bill Long returns the ball with a swift back hand stroke.

VARSITY BASEBALL

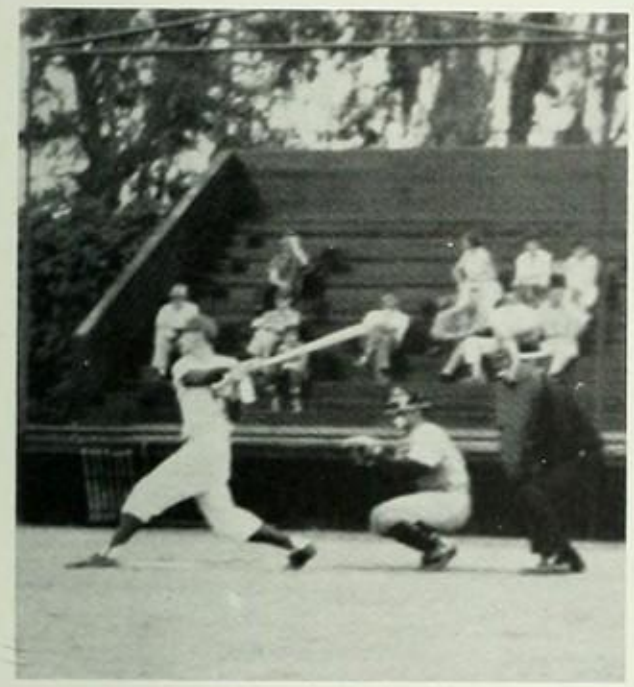

Strike one is called as the Fullerton-LaPuente game gets underway.

Coach Jim Bass

First row, (left to right): Dennis Towle, Pat Doyle, Roy Florida; (second row) Joe Aversa, Glen Vaughn, Mickey Bouton, Andy Belcher, Jim Acton, Mike Garrity, Nick Aversa; (third row) Coach Bass, Jim Campanis, Hal Schick, Al Potes, Roger Pembroke, Scott Luster, Don Davis, Tim Givens and Roy Tower.

First row, (left to right): Henry Banuelos, Mike Neptune, Louie Blose, Hugh Bedford, Tom Duff; (second row): Perry Maguire, Jon McAuley, Mike Colver, Brian Beamon, Mike Vaughn, Gary Potes, Steve Stiefel; (third row) Pat Hargrove, Roy Gregg, Richard Cratsenburg, Jerry Keys, Brad Dain and Mike Bedell.

JV'S

Roger Pembroke winds up for the pitch to a La Puente opponent.

Members of the baseball team get some pointers from the coach after an afternoon practice.

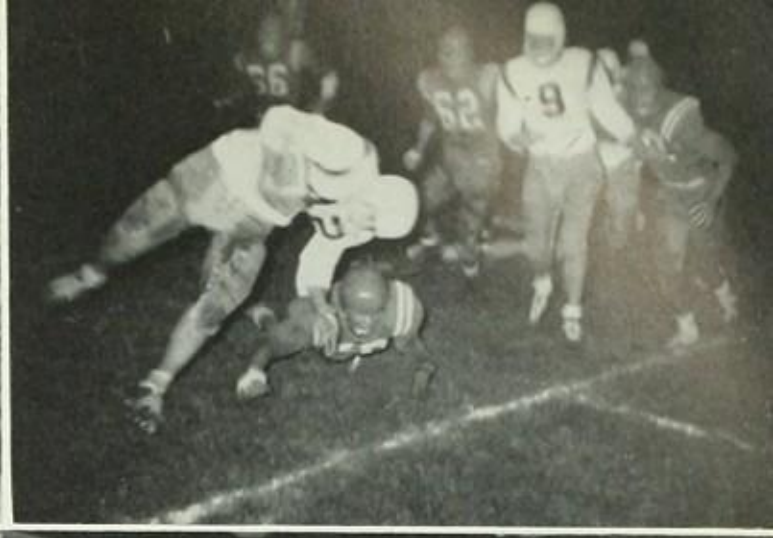

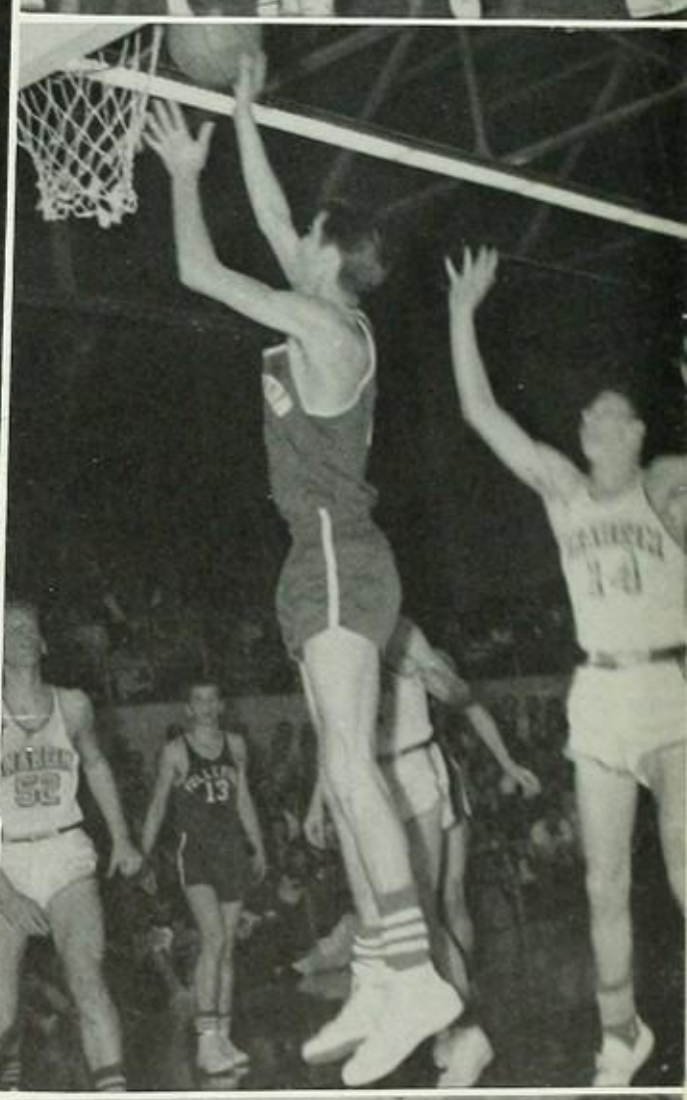

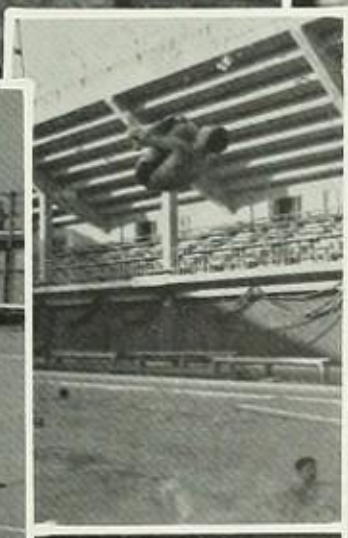

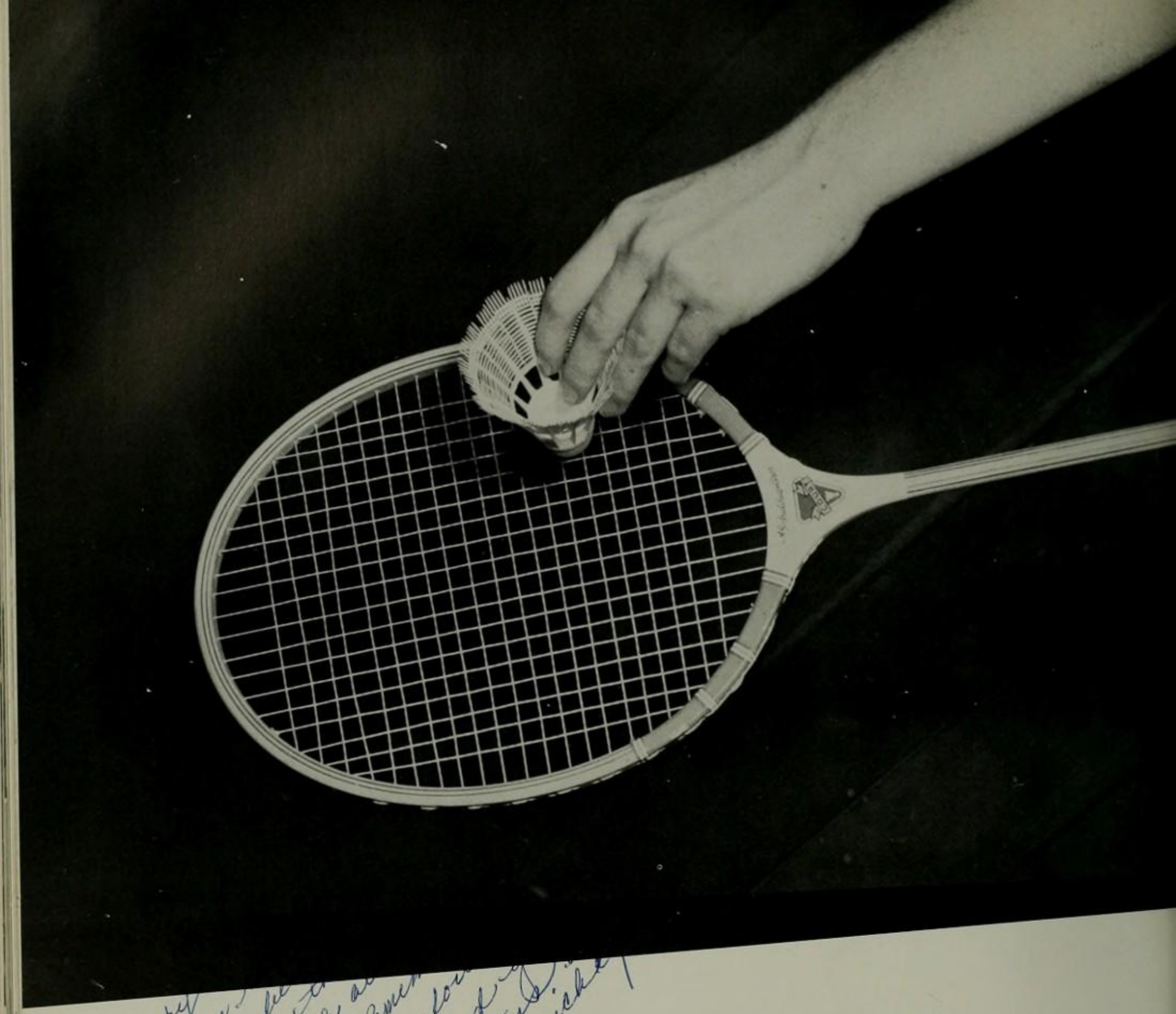

Playing together as well as working together the girls of our reservation carry the Fullerton spirit with them to various playdays throughout the county. The girls display to members of neighboring student bodies Fullerton's peace pipe of friendship.

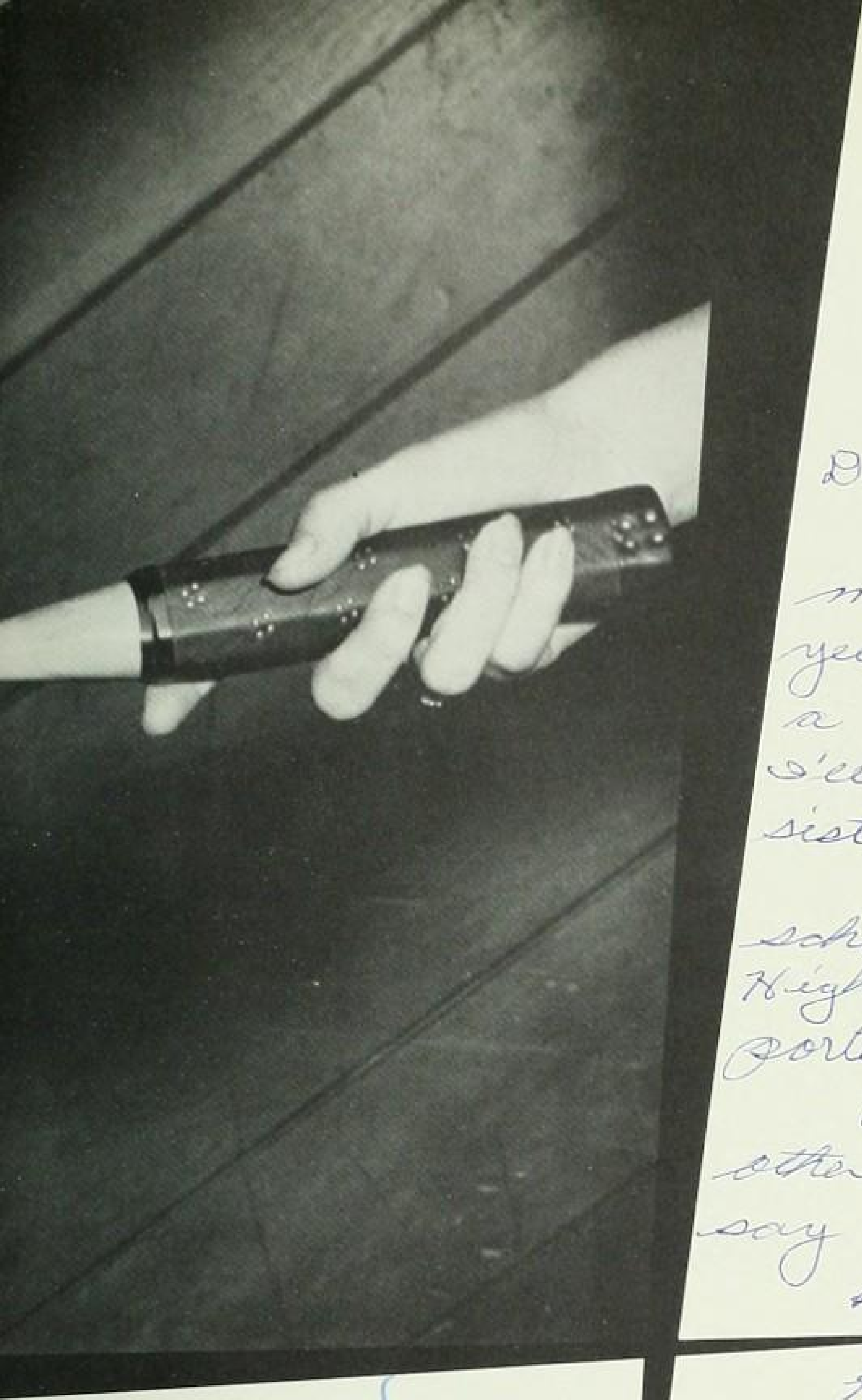

GIRLS' SPORTS

Dear Mary,

your freshman years is almost over and my senior year too. Its been fun being a big sister to you. Actually I'll always be sort of a big sister anyway.

Have lots of fun in high school Mary and work hard. High School is really an important step of your life.

We'll be seeing lots of each other in the future so I won't say Good bye.

Be good and have lots of fun. Love,

Carol

Mary
I want to say I really
miss you as a neighbor, but
it sure is good to have you
high school so I can see you.
Have loads of fun this summer
and next fall you'll have to come
and see us in the Senior Corner.
Stay sweet as you are and
you'll make many friends.
Always
Gloria C.
class of "60"

Carol Maulding
president

Marjorie Borchers
advisor

CABINET

Edna Wilson
vice-president

Georga Trodd
secretary

Rita Layton
recording secretary

Dottie Vasvary
treasurer

Sherry Steffes
historian

Kathy Fitzgerald
publicity chairman

Karen Miller
sophomore representative

Ann Heize
freshman representative

BASKETBALL

First row, (left to right): Linda Wilson, Mary Ellen Cvengros, Mary Lynn Anderson, Sherry Steffes, Punani Akinia; (second row) Diane Tielrooy, Edna Wilson, Helen Parker, Jerri Frary, Diane Woods, Judy Salstrom and Pat Bennet.

First row, (left to right): Carolyn Bennett, Karen Jenkins, Julie Farr, Candy Merrium, Diana Johnson, Glenora Peak, Linda Younghans, Sue Sellers; (second row) Janet Neal, Barbara Mueller, Karen Miller, Karen Harrington and Jan Auser.

First row, (left to right): Terri Cano, Judy Dobashi, Peggy Wright, Linda Spain, Yolando Giron, Dolores Hernandez; (second row) Jenny Hernandez, Novalou Hill, Karen Ferguson, Charleen Wilson, Marjorie Sandy Rhoads; (second row) Kathy Madley, Carolyn Fears, Lynne Cruickshank, Dianne Theil, Melinda Short and Penny Pierce.

Dorothea Goodwin
advisor

First row, (left to right): Kaye Zurbruegg, Lynne Adams, Karen Hart, Margie Wark, Barbara Kreitzer, Phillips, Nancy Kiloh, Jessie Martinez and Tillie Cordova.

TEAMS

First row, (left to right): Eileen Van Gelder, Barbara Florida, Bonnie Johnson, Elena Couper, Dorothy Pease, Marty Peters, Bobbie Ross; (second row) Kathy Drott, Marina Breault, Kathy Dunham, Lois Olson, Maureen McCoy, Donna Balhizer, Linda Waters, Linda Donaldson, Barbara Milberg and Karen Guiles.

First row, (left to right): Leslie Hoag, Linda Whitney, Sharon McLaron, Ann Heize, Sherian Bender, Janice Fritts, Juley Dwyer, Margaret Swain; (second row) Carla Brick, Lynda Cropsey, Janet Paup, Cathy Hovey, Risa Taylor, Susan Myers and Beth Eckman.

Mary Ellen Cvengros
manager

First row, (left to right): Claudia Cate, Marilyn Carnahan, Jackie Rich, Susan Reddy, Nancy Acton, Janis Miller, Paula Warren, Melinda Kramer; (second row) Susan Ellis, Roy Ann Ritchie, Andy Malott, Jeanne Landstad, Sharon Hovey, Susan Thomason, Judy McMichaels, Diane Middleton and Pat Dennis.

First row, (left to right): Adrienne Kehde, Terry Randall, Pam Wilson, Susan Falk, Jeannie Morrell, Jacque Hance, Christy Bisel; (second row) Martha Shaw, Janice Switzer, Patty Pease, Linda Carr, Sharon Rencke, Priscilla Renz, Susan Hopkins, Nancy Vivrette and Vickie Noble.

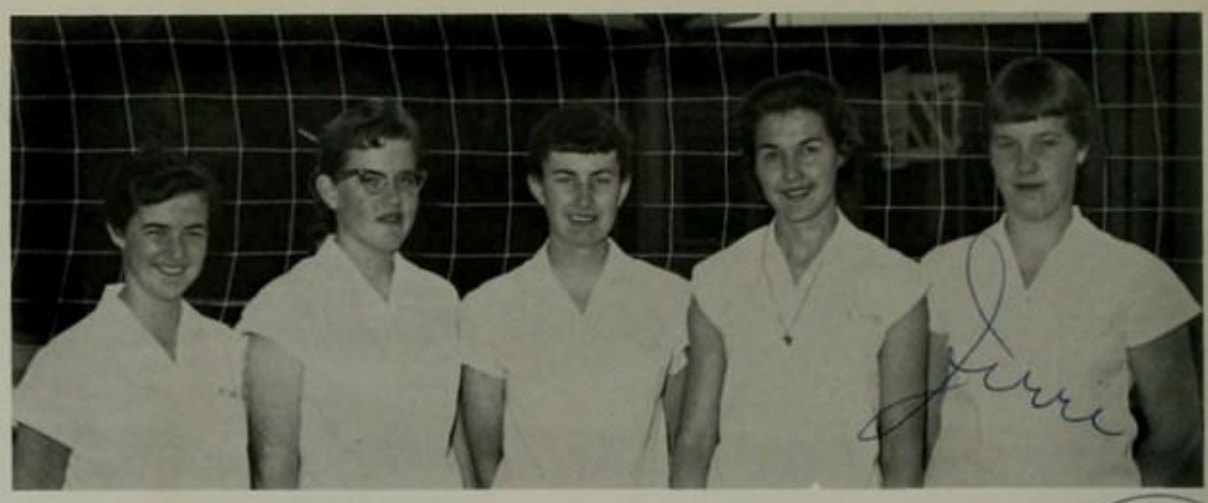

Seniors, (left to right): Edna Wilson, Helen Parker, Mary Lynne Anderson, Lavelle Foos and Jerri Frary.

VOLLEYBALL

Seniors, (left to right): Pat Bennett, Linda Wilson, Sherry Steffes and Gail Thomas.

Juniors, (first row, left to right): Eiko Kinoshita, Lynda Gernet, Marcia King, Lynn Cerha; (second row) Janet Edwards, Kay McCoy, Marcia Kretschmar, Gloria Covey and Carol Stine.

Juniors, (first row, left to right): Eileen Van Gelder, Marina Breault, Kathie Johnson, Joan O'Brien, Joan Gepfert; (second row) Linda Ferraris, Linda Sanson, Lois Olson, Linda Winkler and Kathy Grant.

Ruth Scott
advisor

TEAMS

Sophomores, (first row, left to right): Dorothy Emerson, Karen Jenkins; (second row) Karen Ferguson, Rosemary Roberts and Marjorie Phillips.

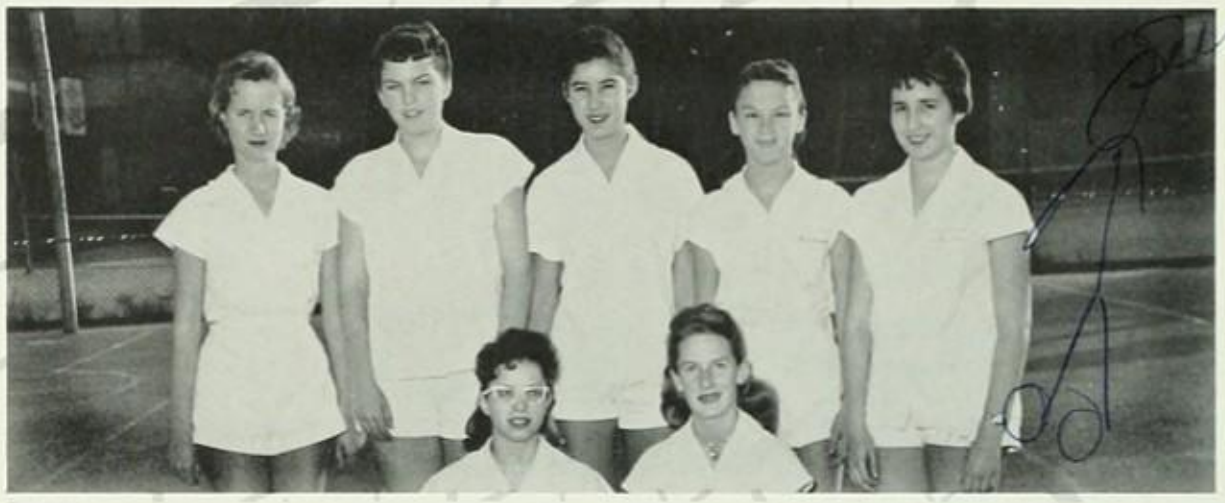

Freshmen, (first row, left to right): Janis Schweitzer, Patty Pease; (second row) Rise Taylor, Suzie Thompson, Diana Bland, Julie Ellingson and Jeanne Morrel.

First row, (left to right): Collette Lynch, Margaret Swaim, Zoe Trefethen, Susie Warren; (second row) Linda Whitney, Juley Dwyer, Pat Dennis, Judy Arns and Pam Purvis.

Diane Tielrooy
manager

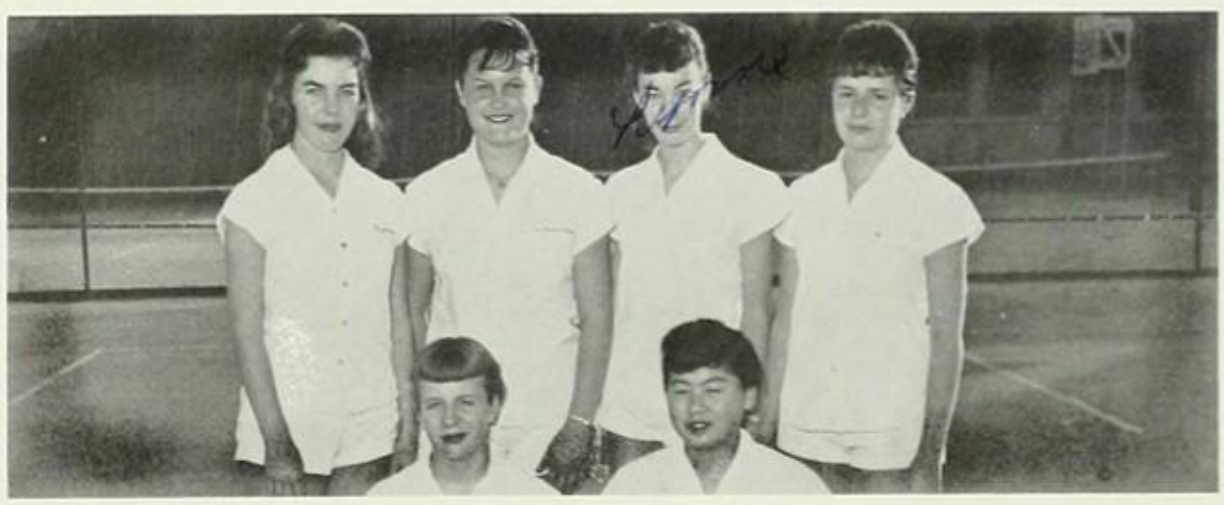

First row, (left to right): Pat Borth, Judy Dobashi; (second row) Diane Quinn, Lynne Cruickshank, Lynne Adams and Brenda Rothenberger.

BADMINTON

Seniors, (left to right): Lavelle Foos, Jerri Frary, Helen Parker, Barbara Brown and Jean Rogers.

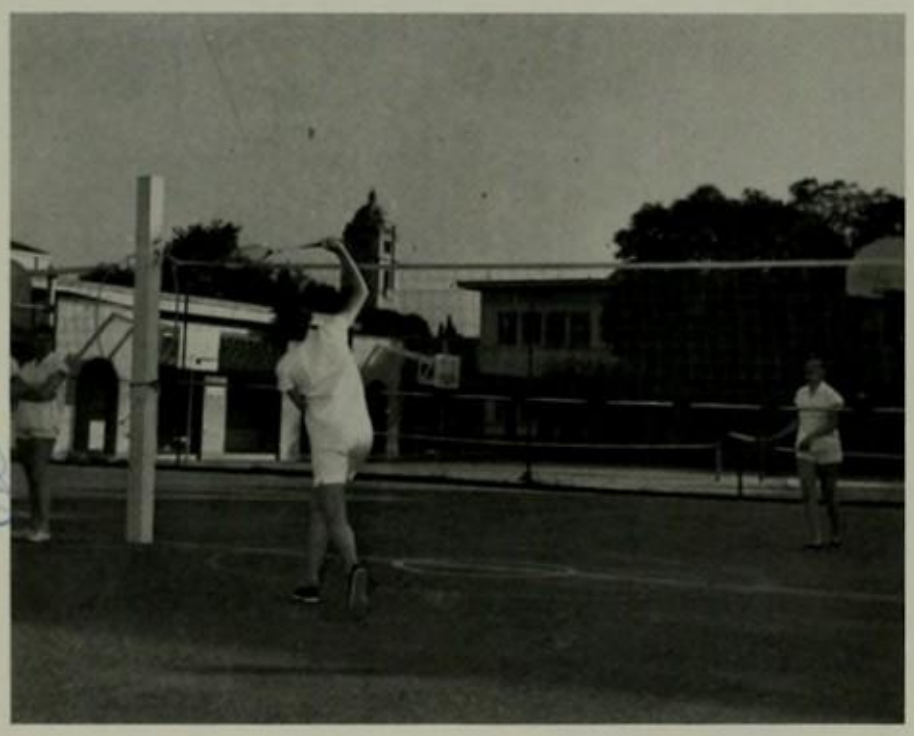

Mildred Denny
advisor

Juniors, (first row, left to right): Kay McCoy, Marcia King, Lynn Cerha; (second row) Lynda Gernet, Marcia Kretzchmar, Carol Stine and Gloria Covey.

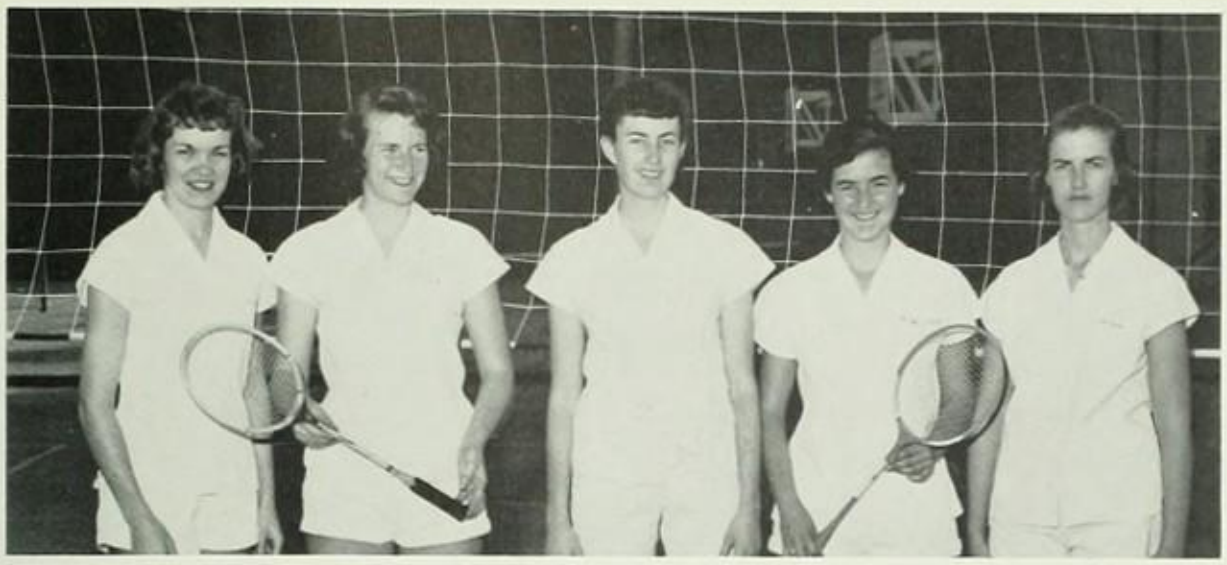

Seniors, (left to right): Sherry Steffes, Linda Wilson, Mary Lynne Anderson, Edna Wilson and Gail Thomas.

Juniors, (first row, left to right): Kay McCoy, Marcia King, Lynn Cerha; (second row) Lynda Gernet, Marcia Kretschmar, Carol Stine and Gloria Covey.

Jerri Frary
manager

INTERCLASS TENNIS

First row, (left to right): Georgia Trodd, Jerri Frary, Linda Wilson, Judy Salstrom; (second row) Marjorie Potier, Janet Lunde, Mary Lynne Anderson, Diane Tielrooy, Sherry Steffes, Beth Barnet, Kathy Key and Edna Wilson.

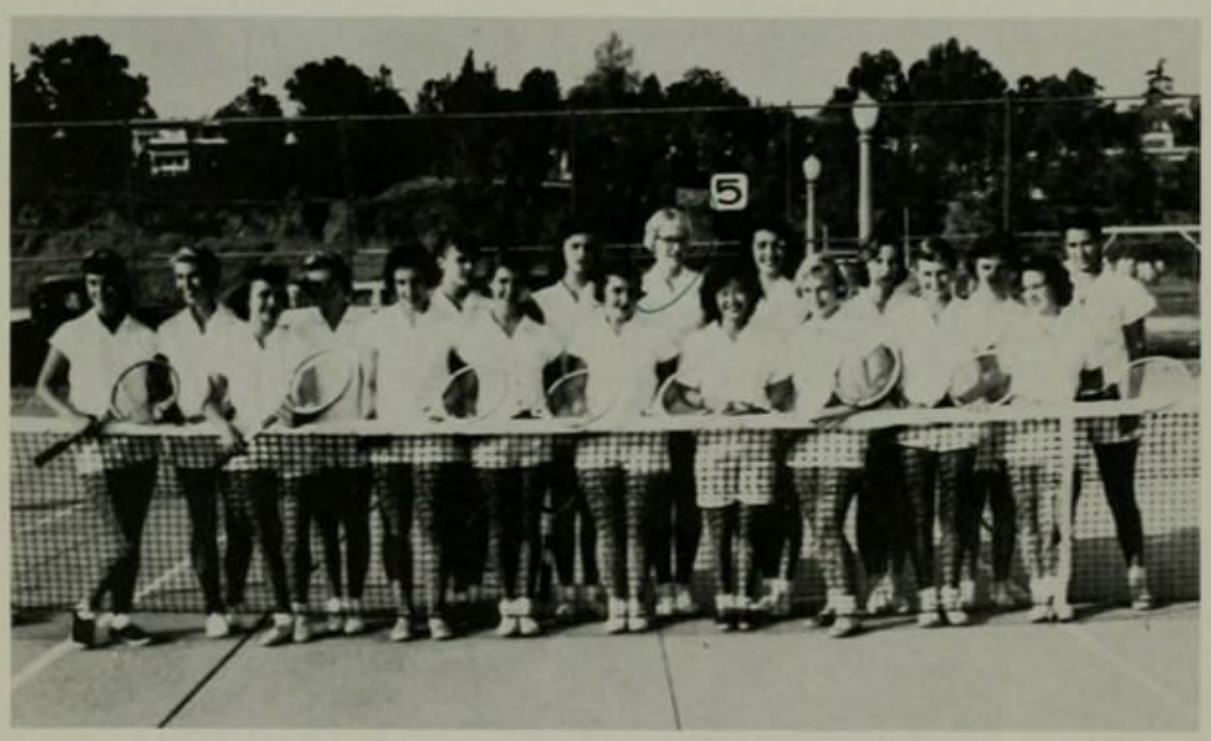

Left to right: Barbara True, Linda Ferraris, Caryl Elwell, Diane Fisher, Marina Breault, Linda McDonald, Eileen Van Gelder, Bonnie Johnson, Joan O'Brien, Maureen McCoy, Eiko Kinoshita, Gwen Wyman, Sally Wilde, Mary Mead, Joan Gepfert, Barbara Milberg, Joanne McAlister and Janet Edwards.

Marjorie Borchers
advisor

Left to right: Karen Jenkins, Mary Knight, Juley Dwyer, Diana Blond, Janet Paup, Mary Jo Conger, Ann Heize, Gail Wilson, Susan Harvey, Dorothy Emerson, Marjorie Phillips, Terry Rowland, Ruthie Piper, Ann Frost, Diane Maschino, Sandy Goodwin, Penny Jewett and Suzie Carter.

VARSITY TENNIS

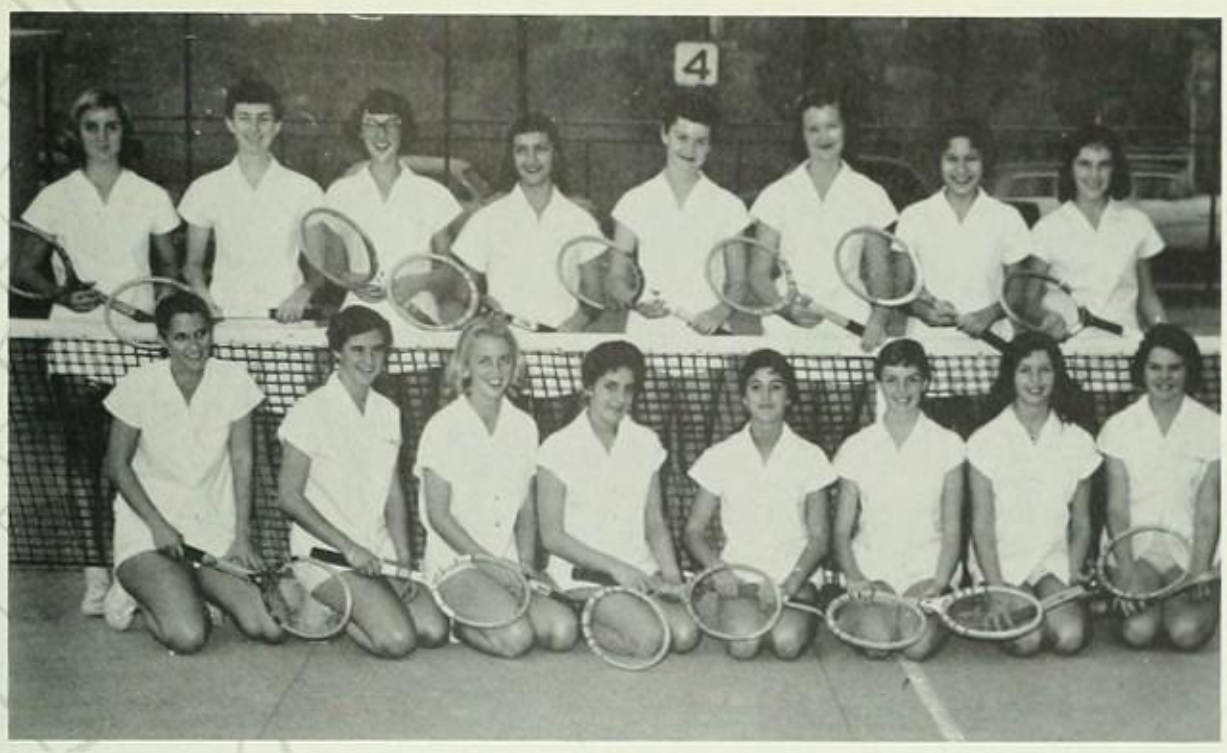

First row, (left to right): Janet Edwards, Edna Wilson, Janet Lunde, Mary Knight, Marjorie Poll, Linda Spain, Terry Rowland, Gail Wilson; (second row) Julianne Ives, Mary Lynne Anderson, Sharon Smith, Diane Tielrooy, Susan Harvey, Marjorie Phillips, Karen Jenkins and Mary Jo Conger.

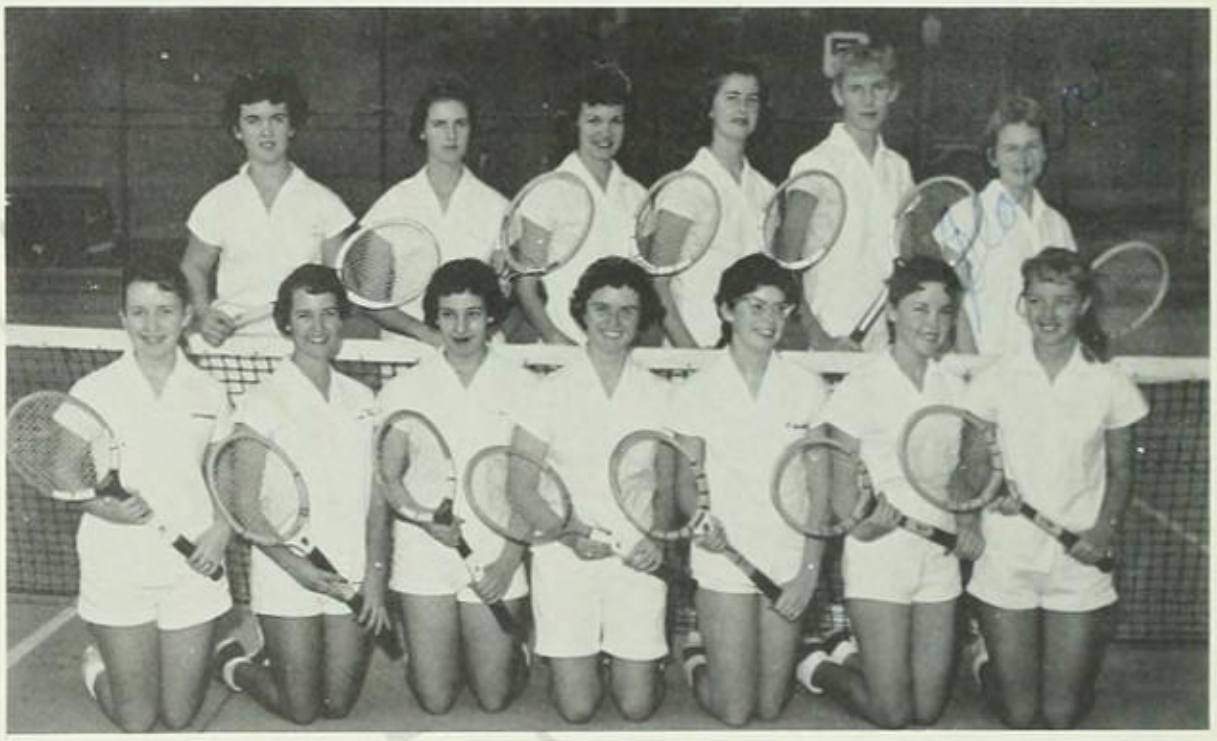

First row, (left to right): Robyn Chambers, Eileen Van Gelder, Rena Breault, Barbara Milberg, Gail Spaulding, Linda Lyles, Pam Saulsbury; (second row) Lisa Couper, Gail Thompson, Sherry Steffes, Ann Crutcher, Elena Couper and Gloria Covey.

First row, (left to right): Susie Carter, Kathy Fitzgerald, Jo Ann McAllister, Sally Wilde, Linda McDonald; (second row) Maureen McCoy, Lynne Cerha, Donna Wall and Gwen Wyman.

Janet Edwards
manager

MODERN

Miss Shafranski's dance production class takes time out from rehearsal

Paulette Shafranski
advisor

The annual dance scholarship award was presented to Sharon Kelly, who gave an excellent performance in her dance entitled, "Obsession."

Anne Langston, Marilyn Gray, Marilynn Seelbach, Sally Turner, Linda Sanson and Mary Ann Black practice their amusing dance, "Childhood."

DANCE

to watch Sharon Kelly demonstrate a movement used in her dance.

"Maturity," one of the important life cycle dances, was presented by Beverly Breest, Nancy Warren, Sharon Kelly, Irene Howle and Gretchen Hehn.

Penny Schneider
manager

In their portrayal of "Birth," Lucinda Smith, Sharon Petke, Nancy Adkisson, Elgene Scandrett, Chalotte Harrington and Mary Mason demonstrate their interpretation of the beginning of life.

Varsity, (first row, left to right): Candy Merriam, Pat Bush, Dottie Vasvary, Beth Eckman, Bobbie Ross; (second row) Debbie Gayton, Leslie Commons, Terry Randall, Karen Miller, Penny Smoot; (third row) Susie Star, Lucinda Smith, Pam Wilson and Brickey Collins.

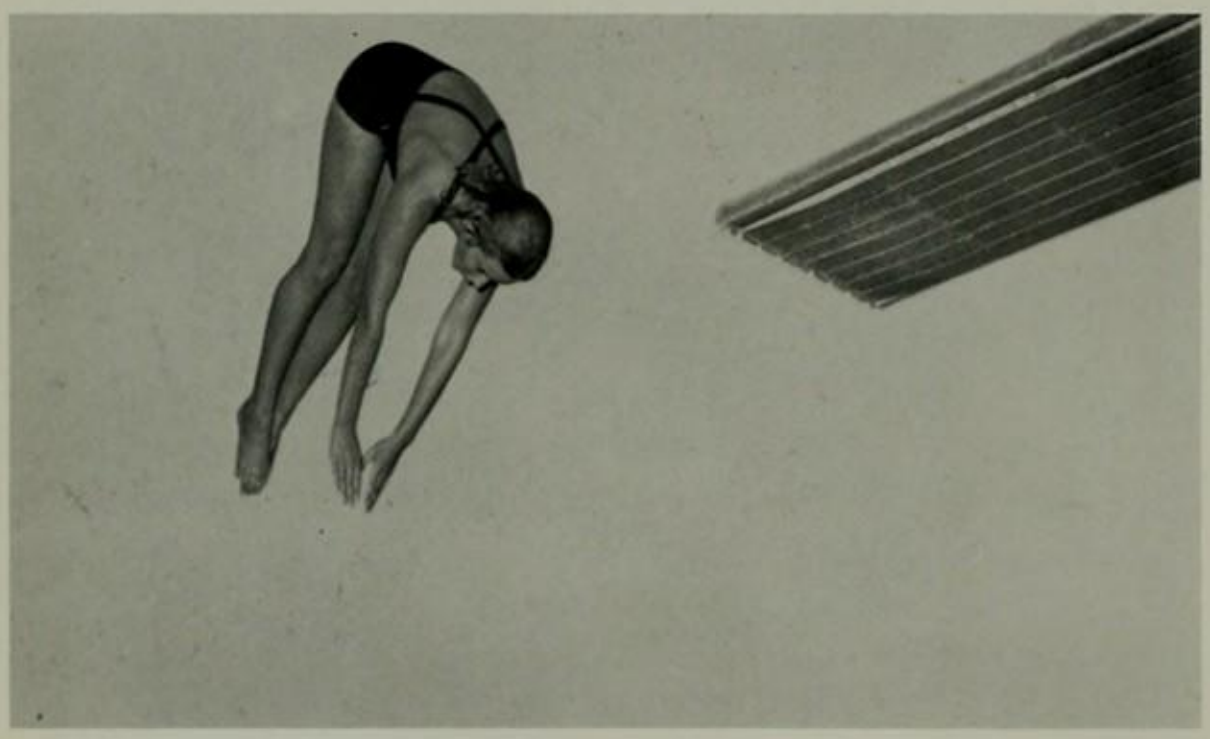

Linda Waters and Bobbie Ross
managers

First row, (left to right): Tonnie McLargin, Sally Franzella, Terry Parker, Nancy Vivrett, Judy Shonkwiler; (second row) Sue Wilson, Diane Davis, Linda Waters, Marlene Schoner, Linda Woughans, Toni Ott; (third row) Judy Crary, Claudia Cate, Judy McMichael, Priscilla Renz and Diane Middleton.

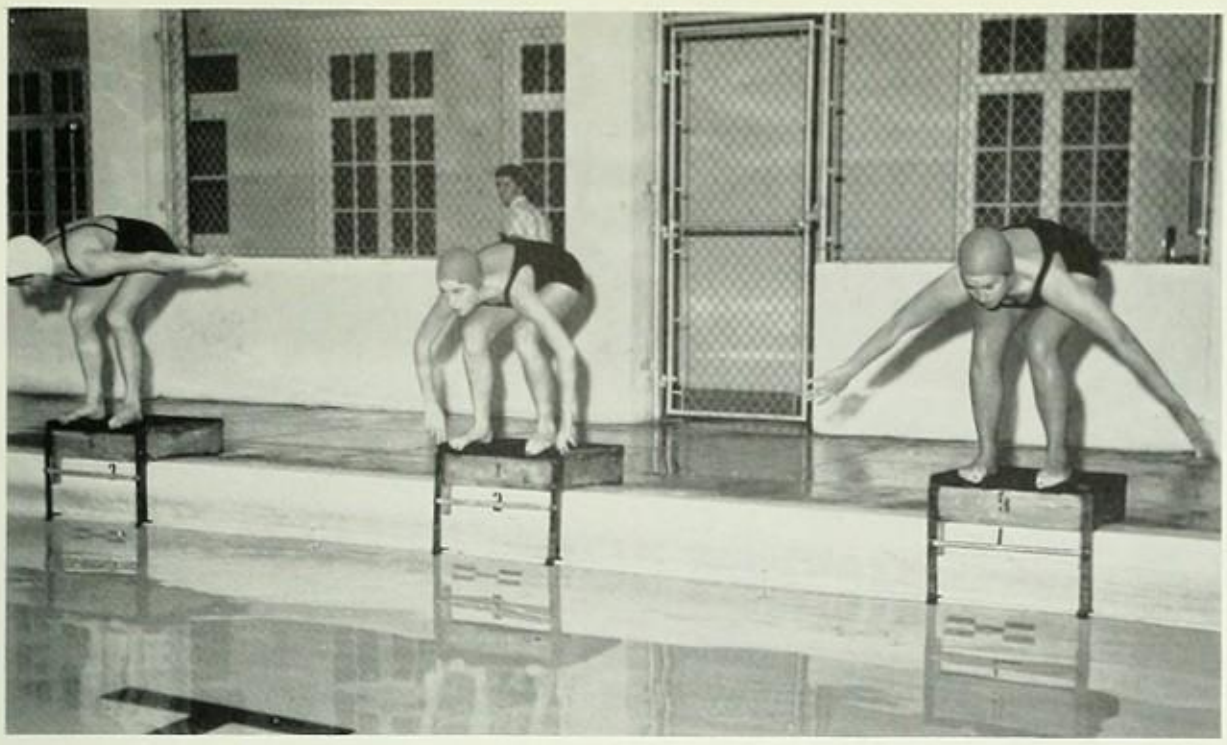

VARSITY SWIMMING

First row, (left to right): Kathy Madley, Lenore Myers, Roberta Myers, Kathy Hovey, Susan Hopkins; (second row) Connie Schnoor, Andy Malott, Pam Faye, Marjie Wilde, Pam Dowling; (third row) Nancy Kiloh, Charleen Wilson, Linda Callahan and Anne Privett.

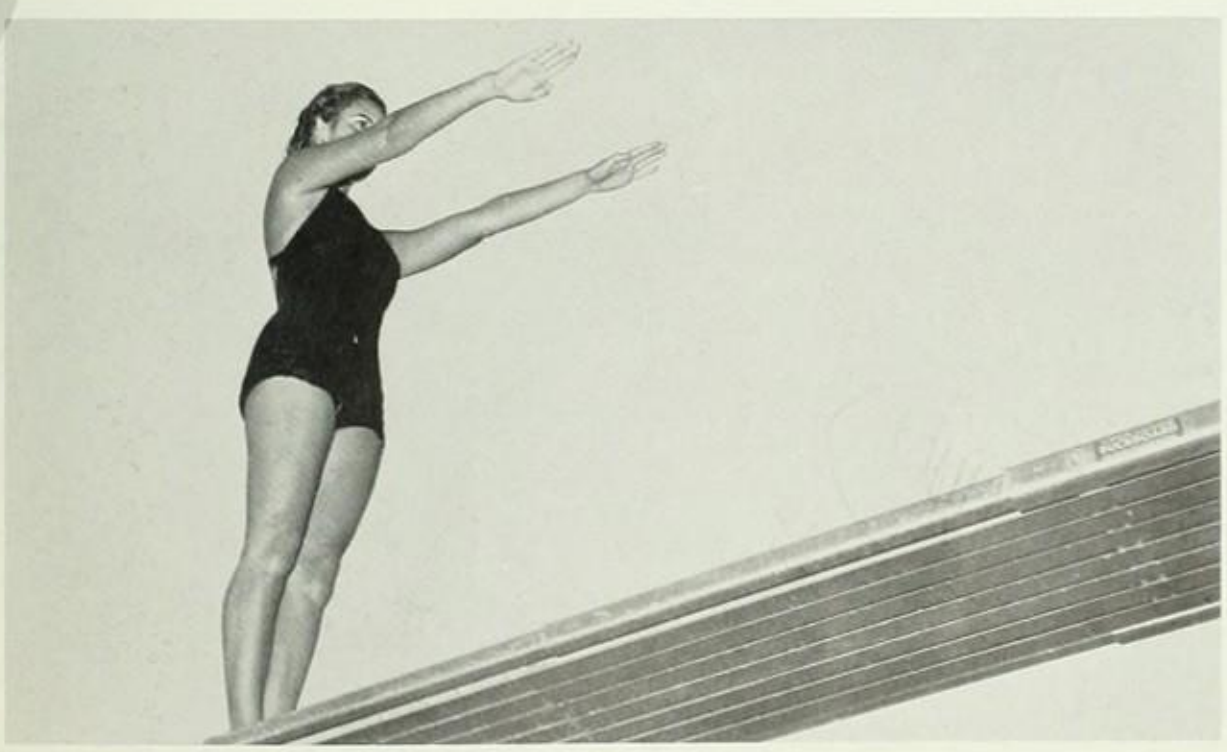

Elva Swoffer
advisor

SOFTBALL

Seniors, (left to right): Edna Wilson, Mary Lynne Anderson, Lavelle Foos and Jerri Frary.

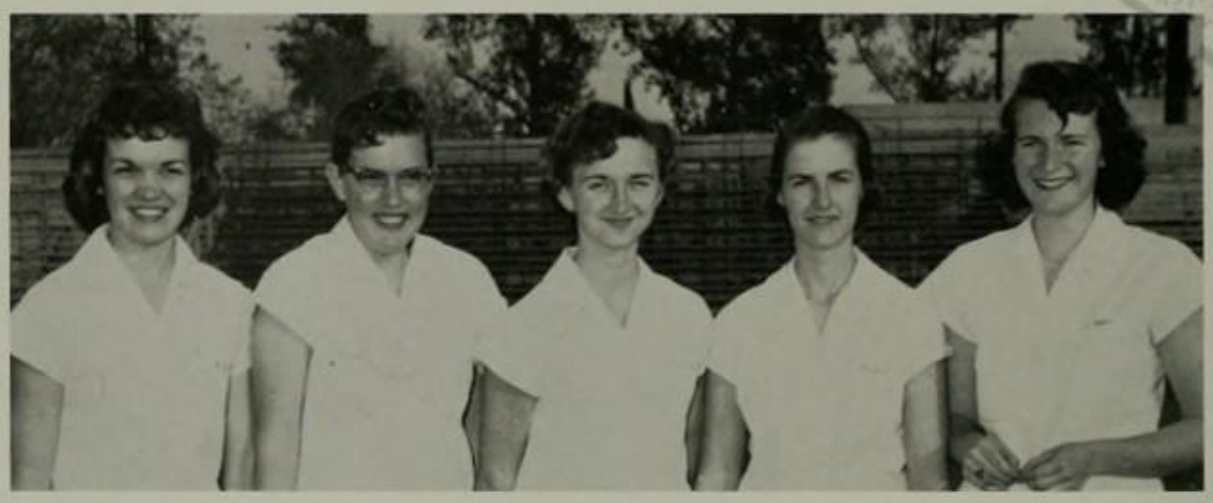

Seniors, (left to right): Sherry Steffes, Helen Parker, Pat Bennett, Gail Thomas and Linda Wilson.

Juniors, (first row, left to right): Joan O'Brien, Eiko Kinoshita, Joan Gepfert, Kathie Johnson; (second row) Eileen Van Gelder, Kathy Grant, Janet Edwards, Marina Breault, Linda Ferraris and Linda Winkler.

Karen Jenkins
manager

Juniors, (first row, left to right): Sue Peterson, Terry Parker, Carol Appy, Lynn Cerha, Marsha King; (second row) Lois Olson, Glenda Dory, Linda Gernet, Carol Stein and Gloria Covey.

TEAMS

Sophomores, (first row, left to right): Dianne Quinn, Dodi Emmerson, Karen Jenkins; (second row) Lynne Cruickshank, Karen Ferguson, Marjorie Phillips, Lynne Adams, Pat Borth and Judy Dobashi.

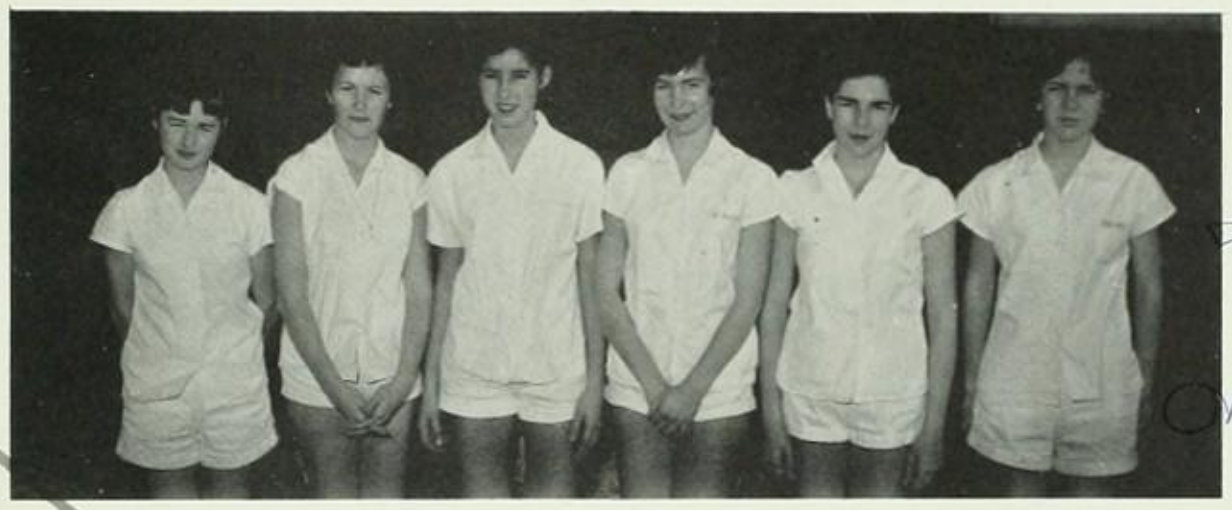

Freshmen, (left to right): Margaret Swain, Leslie Hoag, Diana Bland, Kathy Hovey, Janice Fritts and Judy Arnes.

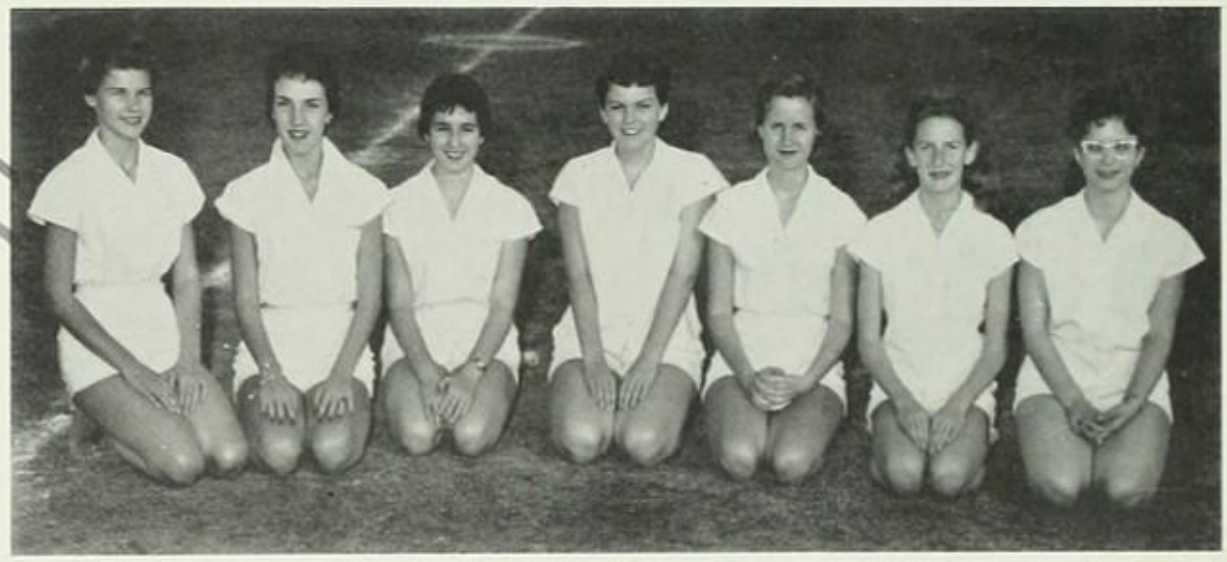

Freshmen, (left to right): Collette Lynch, Susie Warren, Jeanne Morrell, Susie Thomson, Rise Taylor, Patty Pease and Janis Schweitzer.

Freshmen, (left to right): Jeanne Landstad, Karla Buck, Lynda Cropsey, Pat Dennis, Zoe Trefethen, Linda Whitney and Juley Dwyer.

Josephine Snyder
advisor

HOCKEY TEAMS

Senior-Junior, (first row, left to right): Helen Parker, Beth Barnet, Alice Knight, Mary Ellen Cvengros, Bobbie McCann, Jerri Frary, Lesley Adams, Lavelle Foos, Dorothy Pease, Karen Guiles; (second row) Puanani Akina, Eiko Kinoshita, Jeanie Bouchier, Joan Gepfert, Donna Bolzhiser, Carol Stine, Carol Shaw, Cathy Allen and Barbara Florida.

Maxine Shurtz
advisor

Sophomores, (first row, left to right): Mary Wagen, Frankie Sue Davis, Karen Harrington, Lynne Adams, Pat Borth; (second row) Judith Dobashe, Jennie Hernandez, Novella Wheler, Lynne Cruickshank, Dolores Hernandez and Teresa Cano.

Joan Gepfert
manager

Freshman, (first row, left to right): Trish Neschke, Susan Falk, Leslie Hoag, Margaret Swain, Janis Schweitz; (second row) Jean Morrel, Martha Nash, Karla Buck, Jeanne Landstad, Sherrie Bradley, Linda Whitney, Juley Dwyer; (third row) Susan Graham, Rise Taylor, Susan Thompson, Roy Ann Ritchie, Susan Ellis, Pam Purvis and Margie Wallace.

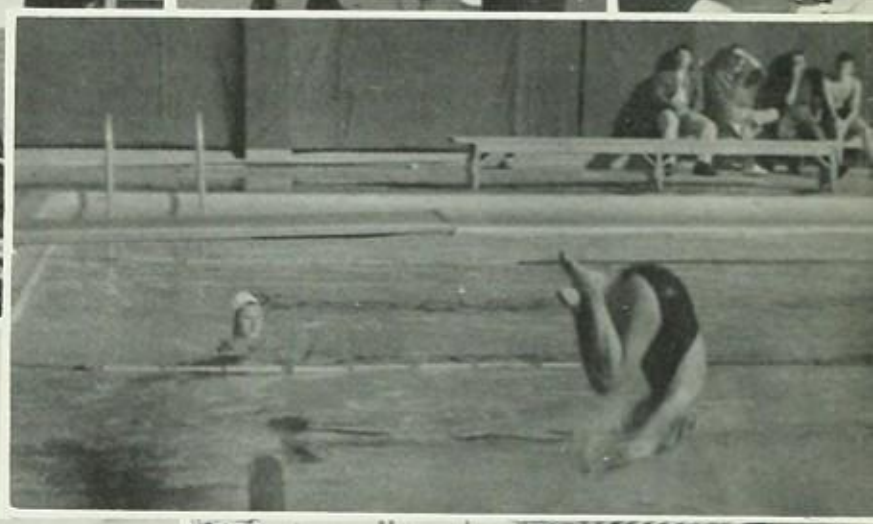

Interview

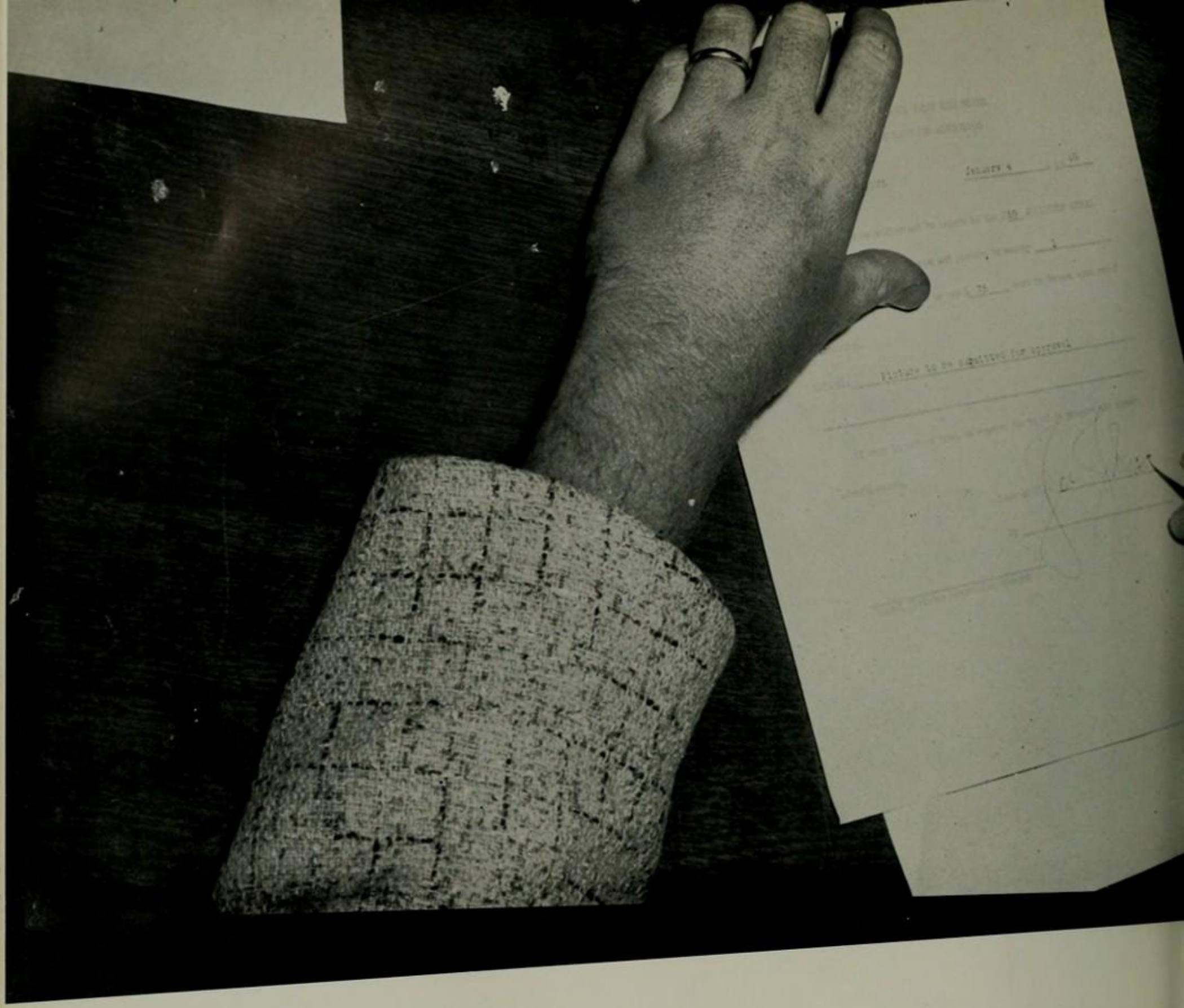

We Indians wish to extend our peace pipe to those members of our community who, through their purchase of advertisements, helped make this book possible.

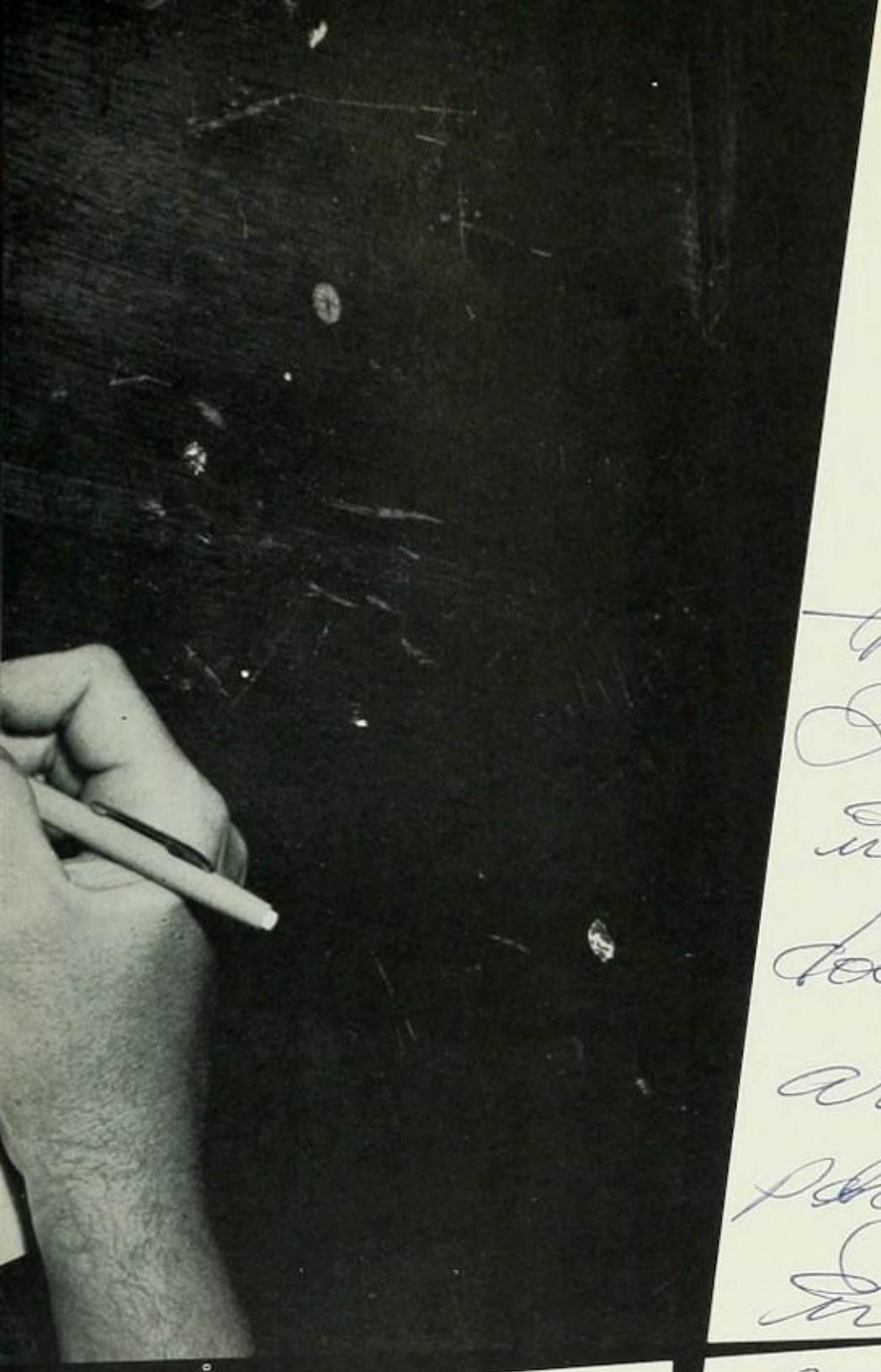

ADVERTISMENTS

Mary,
What a complete blast
this year has been.
It sure has been fun
in Band & at parties &
doubling & stuff. You
are an excellent bass
player; one of the best
in the school. Good
luck to a real swell gal
in your Sophomore year.
Always
Ken Henderson

Congratulations from Hunt Foods and Industries, Inc.

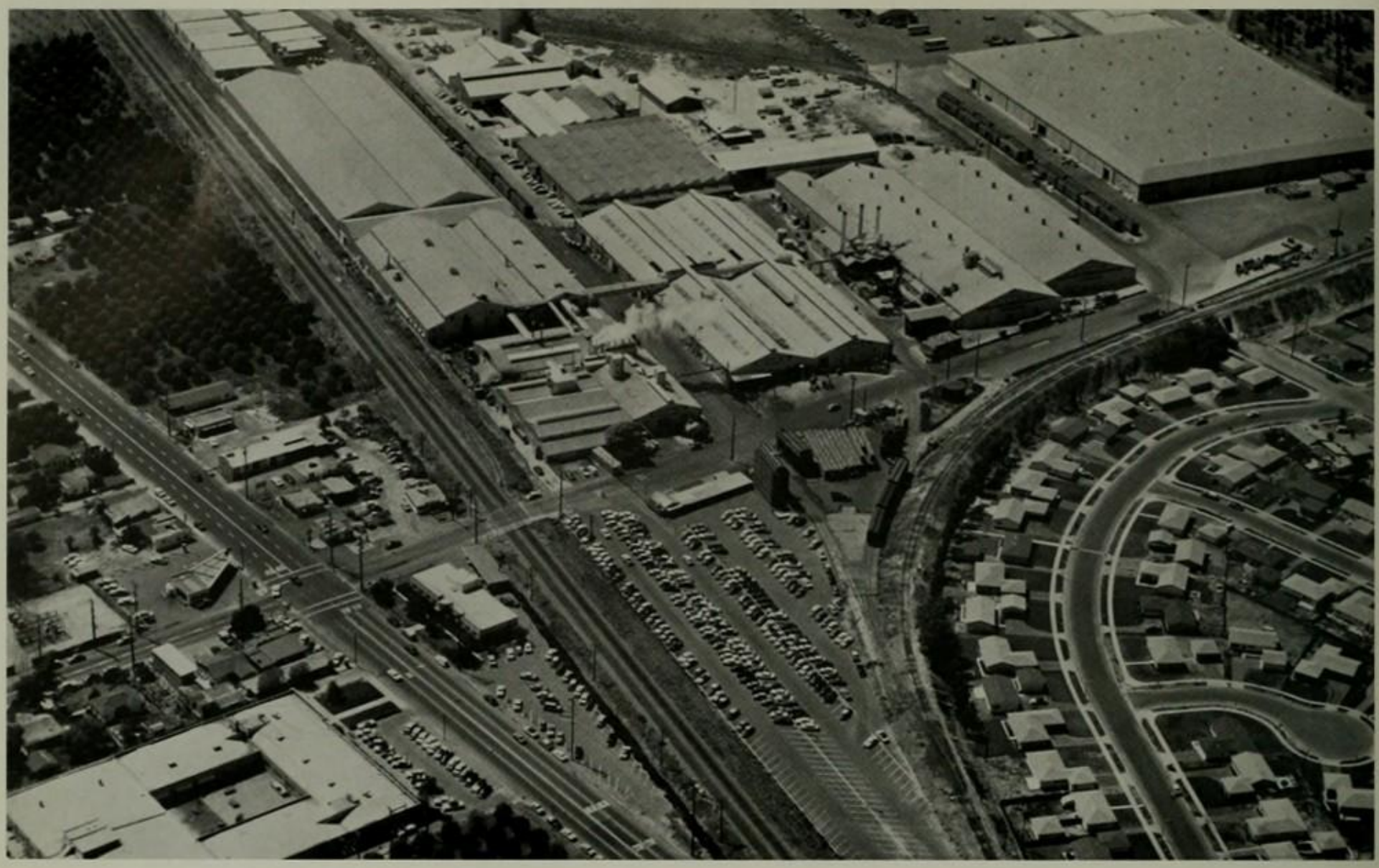

PILLOWRY GIFT

306 North Spadra
LAmbert 5-4363 Fullerton

Rhonda Hendricks and Kitty Lyons find just the right gift at the Pillowry.

Checking the shirt supply at Grants are Rick Paup, Dave Commons and Jim Phelps.

GRANTS

243 Orangefair Mall LAmbert 5-0284

Cherie Ross and Ann Sturman are boarding the Ghost Town and Calico railway at Knott's Berry Farm.

KNOTT'S BERRY FARM

Grand Avenue
Buena Park

Pat Bush and Bonnie Booth enjoy looking at some of the many fine albums from the Turntable.

THE TURNTABLE

729 North Spadra
Fullerton LAmbert 5-0811

Mary,
although we've
said some pretty terrible
things about each other, only
the things I said were true. But
don't worry, Hale is sucker enough to say
pretty things (even if they are lies). Anyway,
your mother loves you ??? (or does she)
Well have fun doing what all other
trouble do. Loooo long. Lotsa luck,
and unhappiness. (and all that jazz)

An enemy always,
Dick Moore

HAWAIIAN PUNCH

Pineapple, guava, papaya and passion-fruit. Blend their juices, add Hawaii and you have Hawaiian Punch. Or, buy it ready-made at your grocers! When you're thirsty for a taste treat —for a beverage to enchant you—try this rosy-red fruit drink of the islands —Hawaiian Punch.

PACIFIC HAWAIIAN PRODUCTS COMPANY
Fullerton LAmbert 5-4735

Dave Blankmeyer, Ronnie and Johnny Taylor look over the milk situation at Wilsey dairy.

WILSEY DAIRY

7072 Grand

LAwrence 2-3177 Buena Park

GENE BURTON'S

Anaheim **KEystone 5-2766**

Trudy Hale models one of the darling outfits from Gene Burton's.

not me, but WOW!

Ted Ladd and Melidee Christensen admire the distinctive fin of the new Plymouth Fury.

GEORGE KLIMPEL
201 South Spadra
LAmbert 6-6614 Fullerton

Anne Stone seems confused by the controls of Jim Sorensen's model airplane.

CHUCK BAKER'S HOBBY HOUSE
119 East Commonwealth
LAmbert 5-4579 Fullerton

Mary -

I really don't know what to say except: When am I getting those lessons? I'm still waiting & I'll always wait - (Dramatic isn't it?) I sure want to learn how to play the bass.

Maybe someday. Hope to see you next year all over the school -

see you then -

Danny.

Greg Ross had better watch out. It seems as though Sharon Petke's aim isn't at the bowling pins.

FULLERTON LANES
1501 South Harvard LAmbert 6-7725

Trish Dalton and Jim Salmon don't seem to notice the beautiful 1959 Chevy Don Davies is proudly displaying.

CONE CHEVROLET
320 South Spadra
LAmbert 5-2311

Marilyn DeSpain, Margaret Lobo and Lorraine Lobo find that the food and atmosphere are fabulous at La Chiquita.

LA CHIQUITA

115½ Maple Avenue **LAmbert 5-6311**

Waldo Nance and Dan Contreras like the comfort of this neat Ford convertible.

McCOY & MILLS

700 West Commonwealth **LAmbert 6-5501**

Sally Turner and Susan Trowbridge show off their new dresses just purchased from Esther's.

ESTHER'S APPAREL

203 North Spadra **LAmbert 5-5656**

Jack Losmann laughs as Christy Peairs opens the door to Merrifield's tanker.

MERRIFIELD TRUCKING COMPANY

Anaheim **KEystone 5-2121**

Mary—
It's been real nice knowing you this past year in orch. Keep up the good work in the years to come. Good Luck!
Your friend,
Sara

Gayla McCanles and Judy Combs display their new spring wear from the Dutch Door.

DUTCH DOOR

715 North Spadra **Fullerton**

Sheila King and Karen Miller admire the sterling silver vanity accessories from Victor G. Loly's.

VICTOR G. LOLY JEWELER

138 West Center **KEystone 5-3620**

Dear Mary
If I wanted to I could sign your annual in Latin but since you are only Latin I and

Sally Beougher and Meri Grimm seem to enjoy hauling lumber for Ward and Harrington.

I am Latin III you wouldn't be able to read it.
Remember stockton well we better not I guess. Any way good luck next year.
Jim Phelps

WARD & HARRINGTON LUMBER CO.
210 East Santa Fe **LAmbert 5-3518**

Tom Hawking shows Buz Beazley the beautiful lining in one of the many jackets from Elam's.

ELAM'S FOR MEN
123 Orangefair Mall **LAmbert 6-3443**

Valerie Michel, Buffums' Young Careerist made Buffums' the first stop on her vacation agenda. Make Buffums' your headquarters too, for the latest and smartest sportswear, day or date fashions.

BUFFUMS'

Long Beach **Santa Ana**

Gordon's ELITE Cleaners
convenient - thorough - dependable
dyeing - repairing
114½ W. Wilshire **LA 5-5971**

WELL MARY, YOUR A SOPHOMORE NOW AND YOU SHOULD LET IT GO TO YOUR HEAD, EVERY BODY ELSE DID.

THIS YEAR HAS BEEN A PANIC, REMEMBER THE O.I.F. GAMES AND LONG BEACH, OH!, WHAT A PANIC.

I HOPE TOO SEE YOU AGAIN AND HAVE A NICE SUMMER,

DONT DO ANYTHING I WOULDN'T DO - - - WELL YOU KNOW THE REST.

GOOD LUCK

TIRED

SILVA

The Brothers Chuck House
food and service at its best
801 S. Spadra **Fullerton**

CUSTOM AUTOMOTIVE CENTER
speed equipment - motors
101 S. Spadra LA 5-4445

Ray's - Pets and Garden Store
for the owner who cares
910 Williamson W. Nicolas Sq.

Mary,

It was nice having you in Algebra I in Mrs. Horton's class. I wish you all the luck in the world.

Anna.

write back-hand (as you can see Anna.

Mary, I want to thank you for the great help you gave me this past year in JRC. You did a terrific job helping this poor unorganized soul get organized. You are a real great kid. I have blast this summer, and I can trust that I have a good time at training center. Learn as much as you can.

John Burrows

HASSONS FLORIST
We specialize in
all types of floral designing
701 W. Commonwealth LA 5-3881

BAKER'S DRUG
complete drug service
200 S. Nicolas LA 6-4615

SWANBERGER'S
men's wear of quality
219 N. Spadra, Fullerton

AUGUST DeJOHN
artistic tailor
139 W. Wilshire LA 5-0567

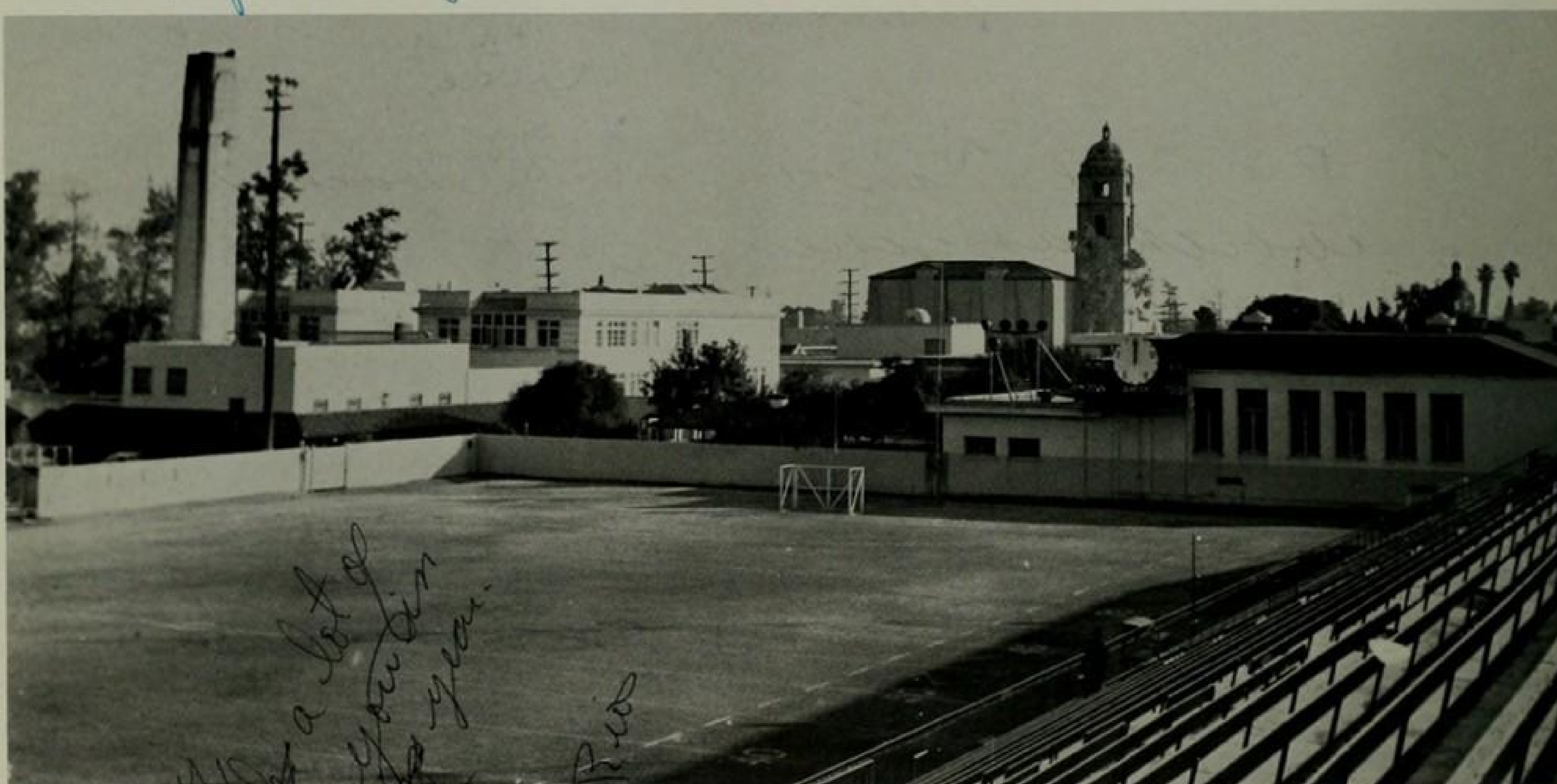

Congratulations
ROY'S PHOTO SERVICE
116 N. Spadra, Fullerton

VEATCH'S SHOE STORE
(formerly Earthman's)
shoes for the entire family
108 N. Spadra LA 5-1802

GRIMM'S WATCH SHOP
watch repairing
106 E. Commonwealth LA 5-4810

GILBERT'S BOATS
marine hardware - boat trailers
1102 S. Spadra LA 5-8472

Mary,
It's been real crazy in orchestra this year. The music may not have been as good as it could of been but it was still a lot of fun. I'll see you in orchestra next year I hope - if I don't fail anything this year. Take care of yourself and have fun this summer. Maybe I'll see you in summer school (I hope)!! Oh Well I may as well give up!! Good Luck (with the boys)

Love ya
Ron Wans

LOLA'S FLOWERS
flowers for all occasions
809 N. Spadra LA 5-3232

RAMONA'S BEAUTY SALON
721 N. Spadra LA 5-9422

CASTLE MINIATURE GOLF
214 E. Orangethorpe
LA 5-8074 Fullerton

PAUL'S FLOWERS
serving all Northern Orange County
401 W. Commonwealth LA 6-3329

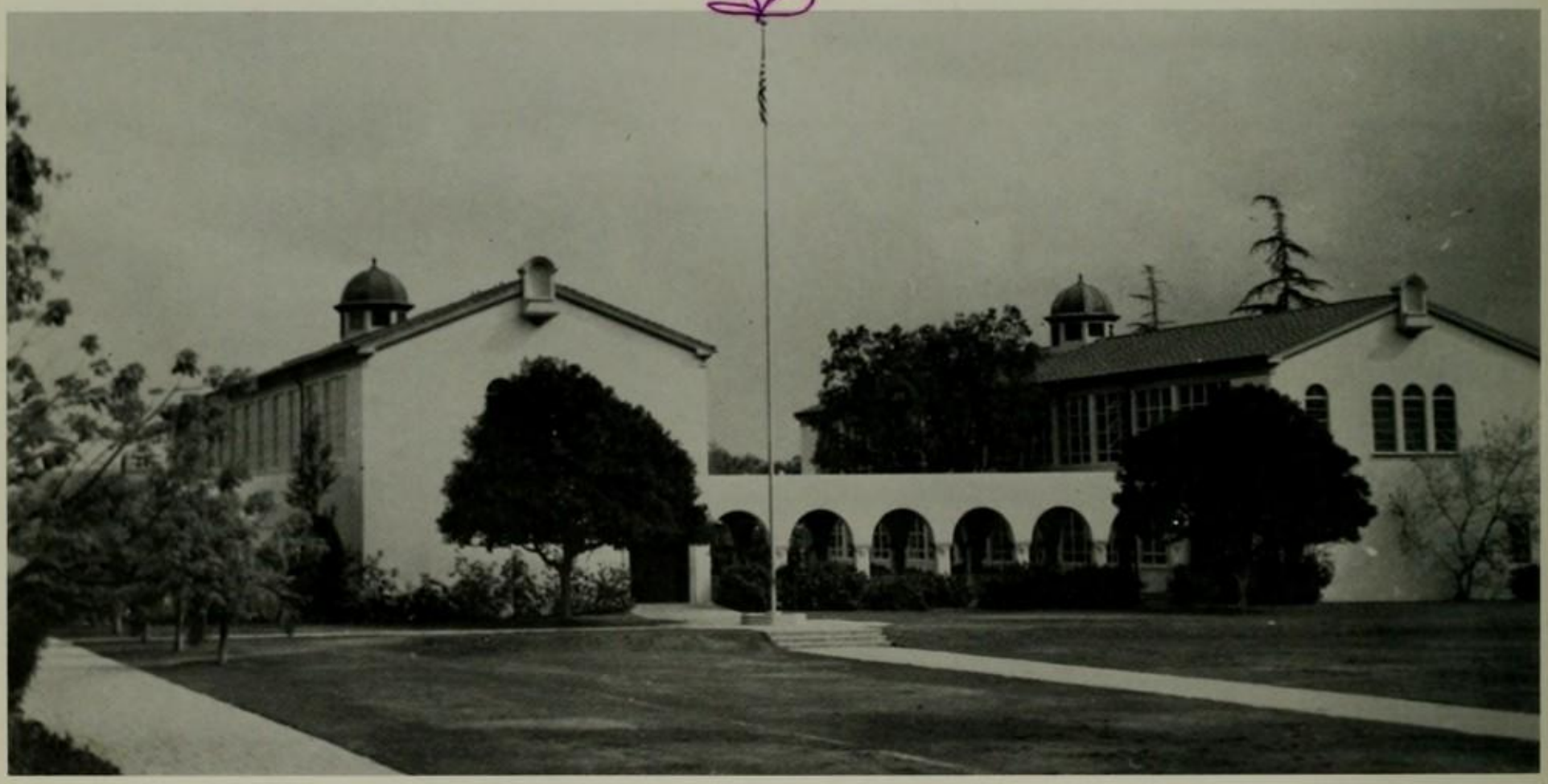

Mary,
Although I don't know you, I know your Brother (cough, cough) Good luck in Future Years at F.V. H.S.
Jon Dowell

ORANGE COUNTY BEAUTY COLLEGE
enroll now for your career
our prices fit your pocketbook
218 E. Center PR 4-3561

FULLERTON FURNITURE CO.
fine home furnishings
custom interiors
410 N. Spadra LA 5-1555

Congratulations to the class of 1959

Guess who this is. Your old friend and buddy (???) I already signed your annual, but I thought I'd take up some more space. I didn't enjoy band too much because you were in it. But I'll recover if I don't see you this summer, and I'll try not to see you at all the rest of my life. I really hate telling you the truth like this because everybody says the truth hurts. Of course Dale tells you a bunch of lies about how nice you are, how beautiful you are. A pack of lies. Don't believe a word he says. But I guess he has his reasons (I wonder what his motive is, OH well, he'll probably succeed) Anyway if you keep trying, you may improve, but I doubt it. Have latsa boring times this summer and latsa bad luck. I know you appreciate this so I quit!! Soooo long (I'll ask Dale about that)

Kilroy was here

Gurbatroid

Snobiterikiloidamosey

Crumb

bum

Albert & James
Studios of Photography
Fullerton, Orange, Santa Ana

Darlingest
My dearest
snookum-wookums
Maryums,
You've been a good kid
all year. I don't know how you did
it, with all the mind-rotting boys
floating around the campus. Maybe we can
spend some time together during the summer
(no comments)
Thanks for a good time at Beachcombers. Have fun with
Dale Z. Take it easy of yourself. Dave Schaefer

ACKNOWLEDGEMENTS

PEDRO

Thank you for making this book possible.

Yearbooks, Incorporated of California, Monrovia.....our publisher

Jim Paino, Bob Bowen and Albert Fowler

Albert and James Studios, Fullerton, Orange, Santa Ana.....our photographers

S.K. Smith Company, Los Angeles.....our cover manufacturer

Mr. Don Brown, annual staff advisor.....our guiding light

Fullerton High School administration and faculty.....for your patience

Fullerton High School student body.....for your support of this publication

Mary,
Good luck and
have a swell summer,
Terry Bevis

Mary
I acknowledge you
Frish

"You're through, Valerie. Step down!"

AUTOGRAPHS

Mary, The best in the future to a great girl. I hope to see again soon.
Dave Copeland

Mary,
I to sure been fun with you this year in Latin.
Hope I see you next year.
Lots of Luck,
Zoe Trefethen

Mary -
It was a lot of fun this year in band! All those trips.
You're a real sweet girl.
Love,
Bob

- Mary -
Good luck to a wonderful girl in your Sophomore year,
Hope to see you next year.
Dennis Daft

Lucks + lot in the future
David Shaffer

Mary [illegible]
Love [illegible]

Mary,
Hey, I want to wish you the best of luck always. You certainly know! Glad you could join us in band this year as it's been so much fun, hasn't it?! Hope you'll enjoy your high school years as much as I did, Mary.
Love & Luck,
Ann Tobias

Best wishes to you. [illegible]

Startering ← WORD?

? → THE TOP ↑

QUESTION MARK

To

Her? (I think her name rimes with Fairy) ← FUNNY

A real gone person (a person real gone) ect. Im that brain of your put me in the unforgetable catagory because thats where you are in my brain (Ill worn you me brain aint very biger than a?)

Next time we go bowling I show you (that you can beat me again) That sure made me mad when you got 99 (@★!? TRANSLATION CENSORED)

Will have to get to gether during the summer and go do somethings, which remian me that we should have meat earlyer in the year so I would be able to tell all that we did during the year but thats faith. Every time I try to think of something we did all I can remember is how you beat me so bad at bowling (@★!? you aggree?)

I was just think about the band trip to ~~Vas Va~~ Palm ~~Sp~~ Springs I guess that when I first saw you and took a second look but anyway that made me remember to tell you that I think you'll be play that Guitar better than me in a few week because you have a natural musical brain and with me as teacher (I take that back with me as teacher you'll be lucky if you learn which end goes up).

Love & Jazz

Dale Sik

THATS ME ↑

THAT AINT MUSIC EITHER

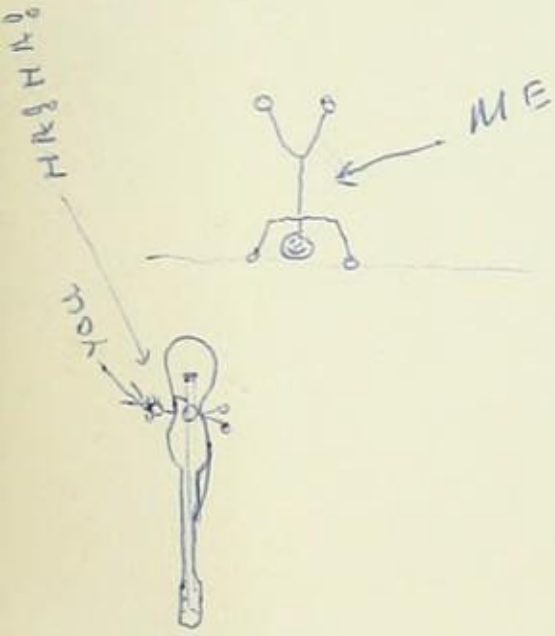

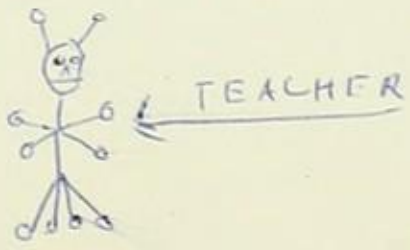

Another Y. B. I. creation ..... PUBLISHERS OF "YEAR BOOKS FOR THE DISCRIMINATING"

Yearbooks Incorporated

Monrovia, California

Adams Lesley Adams Lynne Adams Kathryn Adkisson Nancy Adkisson Alan Adler David Aeschliman Larry Afseth Harry Aggers Raymond Aguirre Stephen Akerly Puanani Akina Don Albert Carolyn Alderson William Alderson Kay Alexis Cathy Allen Don Allen Harlow Allen Joy Allen Judy Allen Richard Allen Jane Allgood John Allgood Charles Allison Dennis Allison Judee Allison Carol Anderson Edith Anderson Gery Anderson Joanne Anderson Judith Anderson Linda Anderson Mary Anderson Mel Anderson Robert Anderson Steve Andre Jess Andresen Sally Andrews Terry Andrews Charlene Annin Robert Antonik Linda Anxionnat Carol Anzevino Joyce Apgar Ronald Apgar Carol Appy Marie Appy Dorothy Arambula Judy Archipley

Kenneth Archipley Sheila Armstrong Terry Armstrong Virginia Arndt Arthur Arns Harold Arns Judith Arns Mary Asmussen Kathie Attane Joan Attardi Jan Auser JoAnn Austin Joseph Aversa Nick Aversa Paula Babcock Peggy Back Vickie Backeberg Reed Backman Edwin Bagley Robert Bagley Karen Baker Don Ball Robert Ball Roberta Ball Ulysses Ballard Michael Balston Donna Balzhiser Henry Banuelos Emer Barfuss Shirley Barnard Carolyn Barnes Judy Barnes Rex Barnes Elizabeth Barnet Kenneth Barnett Dennis Barr John Barr Nancy Barr Ann Barrett Jakylynne Barrett Robert Barrett Ed Barstow Elizabeth Barwick Jane Basham John Basurto Jeffrey Batchman Sally Bauerlein Ralph Baughn Susan Bay Terrie Beal Diane Bealey Bryan Beamon Jim Bean Joan Beardsley Edmond Beazley Karen Becker Cynthia Beckert Sidney Beckham Sharon Beckstrom Michael Bedell Lynda Bedford

Bedford Dorothy Beekman Judy Beers Tom Behrens Steve Beilock Andy Belcher Jon Belford Ralph Belis James Bell Carol Bellairs Susan Bellairs Jane Bellinger Barbara Bender Bill Bender Sherian Bender Micheal Benn Carol Bennett Carolyn Bennett Patricia Bennett Duane Bennett Stephen Bennett James Benson Terry Bent Bonnie Bentley Sally Beougher Joyce Berlencourt Patricia Berlowe Christin Bernert Daniel Berry Joan Berry Nancy Berry Jill Bertaina Roberta Bethel Diana Betz Sylvia Beyer William Beyer Patricia Bianchi James Biegler Dana Biel Dennis Bim Jennie Biondo Sharron Bird Christin Bisel Larry Bish Mary Black Roberta Black Susan Black Melinda Blair Paulette Blair Emily Blake Diana Bland David Blankmeyer Thomas Bleier Beverly Bliss Wade Blose Sheldon Boege Elane Bogart Nick Boicourt David Boies Stephen Boies Linda Boiven Nancy Bolton Rodney Bolton Kay Bonsey

Paul Booke Bonnie Booth Karen Booth Maxine Borden Wallace Borgeson Edwin Borgolte Sandy Borgolte Jimmy Born Pat Borth Carlene Bostick Robert Boswell Jean Bouchier Julie Bouchier Dwain Bouton Andrea Bowles Tessa Bowles William Bowman John Bowne Michael Boyatt Helen Boyd Ida Boyd Yvonne Boyd Charles Boyer Duane Boyer Michael Boyer Edwin Boyes David Brackett William Bradford Sherrie Bradley Stephan Bradley Janet Brandenburg Judy Brandenburg Carolyn Brandon Herbert Brandon Jeffry Braucht Marina Brequit Glendon Brecht Linda Breen Beverly Breest Chuck Breffle Berten Bristow Diane Brittain Diane Britton Earlene Brodersen Rodger Brookman Judith Brooks Mary Brooks Leanne Brothers Mildred Brothers Barbara Brown Bernice Brown Don Brown Dorothy Brown Jim Brown Joyce Brown Larry Brown Linda Brown Linda Brown Margaret Brown Margret Brown Mary

Brown Anne Bruckner Georgia Brumley William Brundage Pierre Bruneaux Linda Brunk Virginia Brunkow Janet Brunson John Brunworth Bill Bryan Marcia Bryan Lora Bucheister John Buck Karla Buck William Buck Dennis Buckley Gail Buckner Robert Burandt James Burchit Robert Burchit Jeri Burkhardt Judi Burkhardt Dale Burmaster Sharon Burmaster Carol Burns Robert Burress Michael Burrett Tim Burrett Robin Burris Phillip Burruss Susan Burt Susan Busby Michael Bush Patricia Bush William Bush Victor Bustamante Walt Buster Tony Butka Judith Butler Sharon Butler Terie Butler Charlotte Byerrum Sharen Byrn Richard Cadena Steven Cadena Jean Cain June Cain Richard Calhoun Carren Call Bobbette Callahan Linda Callahan Bruce Cambre Robert Cambre Jimmy Camponis Beverly Campbell Bob Campbell Charlotte Campbell Donald Campbell Gail Campbell Jan Campbell Molly Campbell

Sandra Campbell William Campbell Margaret Campos Dennis Canada Frank Cannon George Cannon Pat Cannon Patricia Cannon Ramon Cano Teresa Cano Claudia Carden Billy Carle Ronald Carle Donald Carlson Jim Carlson Marilynn Carnahan Bill Carney Beverly Carpenter Linda Carr Joyce Carrell Virginia Carrier Dean Carter Donna Carter Robert Carter Susan Carter Melanie Cartwright Sara Cosaday James Caslin Patricia Caspers Bill Cassel Amador Castillo Claudia Cate Dallas Caton Michael Causland James Caves Lynn Cerha Manuel Cervantes Irene Cesta Judith Cesta Doug Chaffee Penny Chambers Robyn Chambers Ron Chandler Gary Chapin Ann Chapman Cherie Chapman Louise Chapman Robert Chapman Dorothy Chauvin Julia Chavez Frank Chaviro Manuel Chaviro Donna Cherry Kathleen Child Joyce Childers Robert Childers James Childs Jeff Childs John Chittenden Ray

Chittenden Diane Christensen Melidee Christensen Dennis Christiansen Beverly Christopher Gordon Christopherson Jean Clavaglia Ronnie Cirre Thomas Citizen Joyce Citron Susan Claassen Thomas Clapp Gary Clark Janet Clark John Clark Judith Clark Judith Clark Mark Clark Pamela Clark Robert Clark Robert Clark James Clarke John Clarke Donna Clary Beatrice Cleary Gary Clemens Patrick Clemens Diane Cleveland Richard Clever Manis Cline Tom Cline Earl Clinkenbeard Donna Clodt Michale Clodt Linda Cloer Robert Coffeen Harold Coffer Vicki Coffman Harold Cole John Colianni Diane Collett Josephine Collins Kenneth Collins Michael Collins Judy Combs David Commons Leslie Commons Wayne Condict Winfield Condict Victor Conforti Mary Conger Linda Conliffe Phillip Conliffe Darleen Conner Cheryl Connolly Leo Connolly Gina Conrad Daniel Contreras Gary Conway Barbara

Cook Eugene Cook Ray Cook Walter Cook William Cook Linda Cooke Charles Cooper Patricia Cooper Ralph Cooper Ronnie Cooper Sandra Cooper Janice Cooprider David Copeland Nancy Copeland Kay Corazza Tim Corcoran Anthony Cordia Tillie Cordova James Corey Dolores Cornell Dan Cornwell Patricia Corry Sandra Corry Doug Cortez Linda Cosgriff Jeanne Costley Norma Cottom Thomas Cottom Elizabeth Couper Margaret Couper Judith Course Gloria Covey Gary Cox Luvenia Cox Mary Cox Patricia Crabtree Mike Craig Jim Crary Judith Crary Donald Cratsenburg Richard Cratsenburg David Crawford Shirly Crawford David Creitel Gary Crist Lyndia Cropsey Carol Crosswhite Kenny Crosswhite John Crouch Johnny Crow Carolyn Crowder Janice Crowder Lynne Cruickshank Ann Crutcher David Cuevas Walter Cuellen Michael Culver Robert Cunningham Virginia Cunningham John Currie

Dennis Curry Brice Curtis Joyce Curtis Mary Cvengros Dennis Dail Edwin Dailey Olin Dain Lorraine Dale Anthony Dalessi Mary Dalessi John Dalton Kathryn Dalton Patricia Dalton Jacquelyn Dangers Jeffrey Dangers Virginia Danner Michael Darnald James Davi Diana Davies Donald Davies Ronald Davies Carole Davis Carol Davis Cheryl Davis Don Davis Frankie Davis Mary Davis Norman Davis Ronnie Davis Suzanne Davis Thomas Davis George Dawe Paul Dawson Jack Day Kathryn Day Joel Dean Becky Deare Lynne Decker Susan Deeble Sharon DeJean Daniel DeJong April Denkers James Dennis Patricia Dennis Sharon Dennis Marilyn DeSpain Jerry DeVaux Tom Dewey Dennis Dial Barbara Dickerson Leonard Dickey Michael Dickey Mary Dickinson Bob Dickson Diane Dickson Elizabeth Dickson Janice Dickson Janice Dickson John Dickson William Dillon George Dipinto Gary

Discher Ronnie Doan Judith Dobashi Gary Dodds Alta Dodgen Marsha Dodgen Sandra Doggett Gary Dolan Barbara Dolla George Dolla Benita Donaghey Linda Donaldson Kathy Donham Gary Dooley Cheryl Dorian Bill Dory Glenda Dory Jon Dowell Edward Dowling Judith Dowling Pamela Dowling Brent Downer Carolyn Doyle Dorothy Doyle Joanna Doyle Pat Doyle [redacted] Doyle Jerry Drake Patsy Drake Thomas Drake Bruce Drayton Richard Drayton Carl Dreves Edwin Drew Cathy Drott Daniel Duarte David Duarte Elario Duarte Margaret Duarte Roger Duarte Priscilla Dubree Harvey Duchene Thomas Duff Darrell Dufresne Raymond Duncan Theodore Duncan David Duncanson Steve Dunham Pamela Dunlap Gary Dunton Donald Duran Evelyn Duran Ruth Duran Phyllis Duran Kay Durland Riley Dwyer Tommy Dye Eddie Dyment William Easley Austin Eaton Levell Eaton Elizabeth Eckman

Lana Economy Barbara Edwards Cheryl Edwards Daniel Edwards James Edwards Janet Edwards John Edwards Mary Edwards Dennis Elbe Norman Elder Julie Ellingson Shirley Elliott Susan Elliott Susan Ellis Caryl Elwell Susan Elwell Dorothy Emerson Ernest Engel David Eno Julie Eno Jane Enright Richard Erb Eric Erickson Dennis Erkeneff Steve Erwin Tom Erwin George Esqueda Nora Esqueda Chip Esterly Jane Esterly Bobby Eubanks Angela Evans Cathy Evans David Evans Judith Evans Kristin Evans Lester Evans Susan Evans Therese Evans Judy Evensen Pamela Fahy William Fain Susan Folk Patricia Faria Gary Farmer Julie Farr Kathleen Farr Ralph Farrell Harold Farrington Stephen Fatseas Lawrence Fay Carolyn Fears Ronald Fensler Sandra Fensler Margaret Fenton Karen Ferguson Fred Fernald Sammy Fernald Ross Fernandez Louie Ferrante Rocco Ferrante Linda Ferraris Sammy

Farraris Leslie Fickel Marsha Fickel Carolyn Field Earl Field Jack Fish Arline Fishbach Diane Fisher Frank Fisler Christine Fitch Kathleen Fitzgerald Patricia Fitzgibbons Eileen Fitzpatrick David Fleenor Donald Flemming Frances Fleschner Mary Fletcher Mike Flores Barbara Florida Roy Florida Roswell Flower John Fluck Sara Fluck Jimmy Fluegge Diane Flynne Dianne Fogle Craig Follett Dorothea Follette Diana Folsom Lavelle Foos Richard Foringer Roberta Forney Mike Forrest Adrienne Fournier Patricia Fowler James Fox Janice Fox Michael Fox Susan Fox Sally Franzella Catherine Franzen John Franzen Jerrilyn Franz Ralph Frates Dennis Frazee Beverly Freeman Milton French Doris Fry Larry Fry John Frick Janice Fritts Anne Frost Gary Frugard Beverly Fry Kenneth Fry Gary Frydenlund Steven Frydenlund Steven Frymire Linda Fugill Judy Fulkerson Linda Fuller Stephen Funk April Furman John Gabriel John Gabriel Janet Gaehler Bill Gallaway Sharon

Gallaway Sharon Gappae Barbara Garcia Bobby Garcia Deanna Garcia George Garcia Rebecca Garcia Margaret Gardea John Garmon John Garner Cal Garnica Michael Garrity Dixie Gartin Patricia Gatti Merideth Gayton Julie Geaney Sheila Gentle Gary George Joan Gepfert Ken Gepfert Carole Gerling Cathleen Gernes Arlene Gernet Robert Gibbons Danny Gibbs Jim Gibby Carol Gibson Joe Gibson Phillip Gibson William Gienapp Don Gilbert Gary Gilbert Gay Gilchrist Wynnette Giles Jim Gilkerson Lynn Gill Paula Gillespie Patricia Gillmore Joseph Girando Alphonso Giron Yolanda Giron Carla Githens Timothy Givens Joseph GiWoff Roxanne Glampe Lynda Glazier Ronald Glen Cecilia Glenn Marsha Glennie Pete Gloria Robert Godfrey Walter Goerlitz James Goff Lee Golczynski Julia Gomez Steve Gomez Patricia Gonzales Dorothy Goodboudy Kathleen Goodwin Patty Goodwin

Sandy Goodwin Robert Gordon Sandra Gorham Barbara Gorman David Gorman Marilyn Gormley Nancy Gorow Robert Gosney Timothy Gosney Valaria Gottfried Ethel Gough Gordon Gould Katharin Gowen Steven Graff Carol Graham Frank Graham Marvin Graham Susan Graham Aida Granados Linda Granados Ronald Granados Kathleen Grant Raymond Grant Charles Gratner Robert Gratner Marilyn Gray Merlene Graybill Earl Greaver Bonnie Green Marjorie Green Patricia Greene Richard Greene Jack Greenstreet Diane Greer Roy Gregg Ernest Gregory Nancy Grey Stephen Grey Sharon Griggs James Grimes Mary Grimm Sharon Grimm Rosella Grisley Sharon Grisley Noel Groshong William Gross Sharron Grundy Norlene Guard Karen Guiles Barbara Gulyas Bonnie Gunkel Dennis Gustafson Marilyn Guth Henry Guzman John Guzman Roy Guzman Richard Haahr Robert Haahr Walter

Haase Trudy Hale Michael Hall Robert Hall William Hammond Chuck Hance Jacquelyn Hance Linda Haney Gary Hangsleben Marc Hangsleben Doug Hankins Arthur Hanley Elizabeth Hansen Laurel Hansen Renee Hansen David Hardwick Bonnie Hardy Pat Hardgrove Walter Harlow Robert Harmon Ruth Harmon John Harrell Robert Harrelson Frank Harrigan Carol Harrington Cholette Harrington James Harrington Jerry Harrington Karen Harrington Gerry Harris Steve Harris Susan Harris Michael Harrison Patrick Harrison Ronnie Harrison Karen Hart Peter Hart Radford Hart Patricia Hartfel Dave Hartshorn Ivan Hartshorn Lanita Hartshorn Robert Hartstein Anna Harvey Martin Harvey Milane Harvey Robert Harvey Susan Harvey Colleen Harwell James Haske David Hatfield Sharron Haugen Robert Hauptman Katherin Hauter James Hawking Thomas Hawking Carol Hawley Daniel Haymond Gerene

Headrick Rosemary Hebert Gretchen Hehn Nancy Hehn Roger Heiliger Ann Heise Joel Heise Karen Heldt Ronnie Hemig Paul Hemmen Clyde Henderson George Henderson Kenneth Henderson Denise Hendricks Ronda Hendricks Steve Hendrickson Larry Herbst Gene Hergenreder Dolores Hernandez Juanita Hernandez Toni Hernandez Richard Heroux Irene Herrera Raymond Herrera Rosalie Herrera Sal Herrera Suzie Herrera Paul Hershman Barbara Hert Jennie Hesselrode Ronald Hickman David Hicks Pat Hilditch Banny Hill Buce Hill Don Hill Linda Hill Linda Hill Novalou Hill Rodney Hill Carol Hilterbrand Martha Himrod Robert Hinderliter Wayne Hines Larry Hines Linda Hinrichs Albert Hintz Christin Hintz Leslie Hoag Carolyn Hodgson Donald Hoelzel Constance Hoffman Dan Hoffman William Hoffman Fred Hogg Elizabeth Hogue Mary Holbrook Allan Holcomb Holly Holcomb Gary Holcombe Peter

Hollingsworth Anneva Hollis Judy Holzinger Janell Homewood Lyle Hood Diane Hopkins Susan Hopkins Carol Hopper John Hopton Hedy Horn Kathie Horn Jean Horrocks Karen Horrocks Ronald Horrocks Barbara Horton Martin Horvath Mike Horvath Robert Horvath Patricia Hosford Harry Hoskins Jack Housley Bob Hoversten Kathy Hovey Robert Hovey Sharon Hovey Sylvia Howard Irene Howle Sharon Hubbard Robert Huck Charlotte Hudson Louis Hudson Steven Hughes Alton Hunnicutt Lannette Hunt Sharron Hunt Claudia Hunter Linda Hunter Jill Hups Stephen Hurst James Huss Pat Huttenmaier Barbara Hyde Fred Hyde Phyllis Hyde Charles Ingle Judy Ingram Darryl Isley Julianne Ives Douglas Jackson Edgar Jackson Kaye Jackson Ronald Jackson John Jacoby Gordon Jahr Allan James David James Nancy James Thomas James Vivian Janssen Dennis Janssens Thomas Jeffers

Richard Jeffery Joey Jencks David Jenkins Gary Jenkins Jim Jenkins Karen Jenkins Steve Jenkins Richard Jennings Jimmy Jepsen Cheryl Jewett Julie Jewett Penelope Jewett Carolyn Jiles Patricia Jobe Richard Jobe Barbara Johnson Claudia Johnson Coval Johnson Dennis Johnson Diana Johnson Gary Johnson Joan Johnson Kathie Johnson Nathaniel Johnson Norman Johnson Sandy Johnson Sandra Johnson Sharon Johnson Toni Johnson Tracy Johnson Vera Johnson Walter Johnson Judith Johnston Bonnie Johnstone Linda Johnstone Betty Jones Dennis Jones Janice Jones Jeffrey Jones Lyn Jones Nancy Jones Patricia Jones William Jones Yvonne Jones Jean Jonson John Jonson Gerald Jonte John Jordan Klytie Jordan Michael Juenemann Mark Kabacy Charles Kading Joe Kaempfer Frederick Kauppi Gerald Kavanagh Parl Kay Dan Kaye Hugh Keenan Don Keffer Donna Keith Judith Keith Sharon

Keller Donald Kelly Ronney Kelly Sharon Kelly George Kendall Bob Kent Karl Kent Sandra Kenworthy Ronnie Kepner William Kessler Nancy Kester Harold Ketchem Karen Ketchem Gerald Key Mehdi Khajenovei Karen Kidder Margaret Kidwell Beverly Kieffer William Kieffer William Kieffer Nancy Kiloh James Kimbrell June Kimbrell Alex King Dewi King Marcia King Mary King Pauline King Richard King Sheila King Mary Kinietz Alvin Kinnett Barry Kinney Alan Kinoshita Eiko Kinoshita Elsa Kirker Myrna Kirker Elizabeth Klaus Andrew Klein Ronald Klein Linda Klingenberg Marilyn Klingenberg Sandra Klingenberg Floyd Klinger Marlene Klusmeyer Alice Knight Mary Knight Richard Knight Robert Knight Phillip Knowlton Darrell Knox Ivan Knox Kathleen Koehler Lynda Kohls Steve Kohls Elaine Kordik Helen Korn Donald Korsmeier Robert Korsmeier Roger Kovack Melinda Kramer Marcia

Kretzschmar Barbara Kreutzer John Kreutzer Judith Krueger Gayla Kuenzli Cheryl Kuhn Paris Kusel Lester Kuty Douglas Labelle Vinton Lackey Ted Ladd David Lae Janice Lake Judith Lakeman William Lakeman Karen Lalicker Charles Lang Walter Lamb Diane Lambert Jeanne Landstad Olen Laney Lawrence Lang Shepperd Langsner Nancy Langston Melvin Larsen Gary Larson Joyce Larson Judy Larson Robert Larson William Lasar Donna Lasister Harvey Lasiter Sally Lasiter Mary Lasley Larry Laufman Larry Launer Mark Launer Jane Lawrence Joyce Lawrence Peter Lawrence Betty Lawson Linda Layman Rita Layton Michael Leander Sharon Leatherby Judy LaBlanc Kenneth Leck Carole Ledesma Ernie Ledesma Raul Ledesma Jack Lee John Leiby Dennis Leitch Jerry Lemster Gabriell Lengyel Lonnie Lenington Terry Leonard Robert Lesch Shelley Lester Louise Lev Jason Levenson Nancy Lever Alberto Levoit Conrado Levoit William Leyshock Faith Lightner Lucille Linale David Lindaman Carolyn Linder Merry Lu Lindquist David Lindsey Susan Lindsey John Lindsley

Ellen Lippiatt Dennis Little Barry Littlejohn Dennis Littleworth Gary Littleworth Linda Livingston Joan Lloyd Lorraine Lobo Margaret Lobo Regino LoCascio Alfred Loeblick Karen Loeblick Steve Loeck Carol Long Lewis Long Patricia Long Randall Long Alice Longenecker Verda Longenecker James Looney George Loope Robert Lopez George Laporta Jerry Laporta Jack Losmann Alice Lossner Wallace Lossner Carol Lotze David Louvar George Lowe Gwendolyn Lowe Gary Lowry John Lucas Lynn Lucas Terry Lucas Carole Lucente William Lugar Mary Lugo Mark Lund Vern Lund Janet Lunde Ronald Lussow James Luster Donna Luther Barbara Lutz Linda Lyles Allan Lynch Collette Lynch Kevin Lyons Gwendolyn Maas Bill MacDonald David MacDonald John MacDonald Bonnie MacKay Elizabeth Macris Kathleen Madley Michael Maertzweiler Roger Magnuson Perry Maguire David Maharney

Rodney Malden Judi Malloy George Malone Noreen Maloney Andrea Malott Ingrid Malott Janine Maluy Cheryl Mangold Carolyn Manion Gerald Mankinen David Mann Linda Mann Joanne Mannell Charlotte Marciano Mike Marenco Joanne Marik Dian Markey Michael Markey Frances Marmolejo Marianne Marovich Dino Marple James Marquardt Joshiah Marshall Larry Marten Jill Martens Orvel Martin Paul Martin Robert Martin Shirley Martiin Lola Martindale Richard Martineau Eva Martinez Jessie Martinez Richard Martinez Shirley Martinez Dianne Maschino Larry Maschino Delma Mason John Masan Mary Mason Ronald Mason Stanley Mason Wanda Mason John Massath Beatrice Mata Christin Mata Lydia Mata John Mathews Tommy Mathews Carol Mathey Thomas Mathey Michel Mathis Leslie Matthies Lola Mattos Carol Maulding Bonnie Maurits Michael Mayernik Jerry

Mayfield Cathy Maynard Dayna McAlister Jo McAllister Carol McArthur Angus McAuley Jonathon McAuley San McCamish Gayla McCanles Bobbie McCann James McCann Joy McCann Susan McCart Mary McCarthy Dan McCarthy Barbara McCauley Pat McCauley Virginia McCauley Patricia McChesney Teri McClure Barbara McCollum Allison McCormick Nancy McCormick Patricia McCormick Tim McCormick Bette McCoy Charles McCoy Kay McCoy Maureen McCoy Otis McCoy Bennie McCracken Linda McDermott Charles McDonald Linda McDonald Florence McDuell Mike McElhery Darrelyn McGavran Mark McGavron Michael McGerty Michael McGill Lois McGuire Vincent McGuire George McInnis Ruth McIntyre Kathleen McKee Mike McKenna David McKenney Judith McKenney Carol McKenzie Craig McKenzie Sandra McKenzie William McLain Sharon McLaran Judy McLaren Tonnie McLargin David McLaughlin Paulette

McLaughlin Robert McLean William McLean Susan McMahon Harold McManus Judith McMichael David McWillis Mary Mead George Macham Kathleen Meehan Samuel Meek David Meier Marsha Meissner Ken Melander Domingo Melendez Alan Menadue Lucia Mendez Linda Mericle Katheryn Merriam Bobbie Merriss Linda Merritt Marilyn Mertz Jacquelin Messick Susan Metcalf Kathy Metz Gary Meyers Lenore Meyers Pat Meyers Roberta Meyers Cheryl Michel Valerie Michel Robert Mickelson Dianne Middleton Barbara Milberg Hans Milde Andrea Miller Carolyn Miller Carol Miller Dan Miller Dennis Miller Donna Miller Edward Miller Gary Miller Herbert Miller Janice Miller Jane Miller Karen Miller Larry Miller Leonard Miller Nick Miller William Miller Gary Mills Nancy Mills Lucien Miner Roderick Miner Doores Miranda Isela Miranda Phil Miranda Rebecca Miranda Rudy Miranda Jacqueline Mitchell Patty Mitchell Clifton Moberg

William Moberg Judith Mobley Sharon Mobley Dave Modesitt Donna Modesitt Barbara Moerke Pamela Moerke Kenneth Mole Marilyn Mole Bob Mongeon Michael Montague Paul Mooney Francis Moore James Moore Mary Moore Nancy Moore Richard Moore Stephen Moore Steve Moore William Moore Zelma Moore Jerry Moores Dorothy Mora Virginia Mora Linda Morales Glenda Moraski Michael Morehouse Ray Moreno Joan Morford Vanita Morford Carolyn Morgan Jean Morrell Bob Morris Emory Morris Harold Morris Jan Morris Marlory Morris Norma Morris Walter Morris David Morton William Morton Tom Mosman Cathy Mowry Peggy Muckenthaler Barbara Muller Anne Mullig Judi Mullen Roger Mullikin Joeleen Mulqueen Phyllis Mummey David Munoz James Murphy Kathleen Murphy Katheryn Murphy Mike Murphy Carol Murillo Lawrence Muzio Julie Muzzall Margaret

Myers Susan Myers Celia Naake Shirley Najjar Waldo Nance Dwight Napier Jan Napier Judy Napier Mackenzi Napier Suzanne Napier Martha Nash Janet Nason Georgiana Nauert Elva Nava Robert Navarro Bill Naylor Virginia Naylor Edwin Neal Janet Neal Charles Neally Bob Neely Rudy Neely Emma Negrete Jessie Negrete Carla Neher Gary Neht Paul Neidhardt David Neil Karen Neiswanger Carolyn Nelson Dennis Nelson Diane Nelson Lynne Nelson Mary Nelson Sharon Nelson Torlof Nelson Mike Neptune Richard Neptune Patricia Neschke James Neuschafer Phillip Nevin Robert New Bonnie Newhouse Marilyn Newhouse Linda Newkirk Delpha Newnham Dan Neyenhuis Bonnie Nicholson Gary Nielsen Vickroria Noble Judy Noggle Dennis Noonan Douglas Norton Linda Norton George Novinger James Novinger Jim Nowell Dawn Nugent Fred Nunlist Norman Nussle Robert Nuttall

Charles Nygren Ronald Nygren Ernest Obermayr Joan O'Brien Patrick O'Brien Barbara O'Day Dwight Odle Stuart Ogilvie John Ogle Charles Oldham Nancy Oldham Patricia Oleson Mike Olivares Nicolls Olney Rodney Olney Lois Olson Vicki Olson Amelia Ornelas Margaret Orosco Rob Orrick Linda Ortmayer Dennis Osburn Mike Osburn Glen Ostergren George Ostigui Leo Ott Toni Ott Brenda Owens Brigman Owens Darlene Owens Janice Pacheco Ricardo Pacheco Esther Padilla Lillian Padilla Michael Padilla Charles Page David Page Karl Pagel Rebecca Pagel Linda Palen Robert Pallatin Bruce Pallesen Mary Parada Barry Parker Helen Parker John Parker Philip Parker Sandra Parker Terry Parker Veral Parr Leonard Parsons James Patrick Mary Patrick Glenna Patterson Richard Patterson Janet Patton Joel Patton Don Paul Ruth Paulson Paula Paulus Janet Paup Richard Paup Christina

Peairs Chet Peak Marvin Pearce Penny Pearce Dorothy Pease John Pease Patricia Pease Sandra Pecan Glenora Peek Roger Peek Sandra Peek Terry Peek Roger Pembroke Jimmie Pendergrast Roger Pennington Norman Pentz John Pepper Jose Peraita Dolores Perez Norman Perez Marcia Perkins Don Perkovitch Jack Perkovitch Peter Pestal Susan Pestal Susan Peterson Dale Petke Sharon Petke Richard Petrick Robert Pettibone Ginny Pettis Barbara Pharris Sharon Pharris Don Phelps James Phelps Virgil Phelps Virginia Phelps Marjorie Phillips Ralph Phillips Carolyne Pickett Duane Pickett Maria Pierce Donald Pietsch Sue Pike Lynne Pilchard Larry Pilger Michael Pinizzotto Johnny Piper Ruth Piper Neva Pitcher Michael Pittier Raul Pizano Edward Plegel Gale Plies Terry Plummer Arene Poe Jim Polentz Marjorie Poll Dennis Pollard Allison Polley Archie Pollock Darlene Polta Michael Pomykata

Ann Porter Carol Porter Janet Porter Penny Postal Alvin Potes Gary Potes Margie Potier Richard Potter Rod Potter Elizabeth Potts Roger Powell Sharon Pratt Judith Prescott Anne Price Jeanie Price Judith Price Margie Price Thomas Pringle Annette Prior Mary Prior Anne Privett David Proffit Nancy Prosser Billy Prout Frank Provencio Charles Pryor Susan Pryor Kathleen Pullen Diana Pulver Lynda Purel Pamela Purvis Paul Putnam Charlette Qualls Silvia Quezada Barbara Quick Edward Quick Sharon Quick Judy Quigley Diane Quinn Pat Quirk Sharon Radcliff Patricia Rader Dick Ragland Albert Ralston Joe Ramirez Lupe Ramirez Mary Ramirez Margaret Ramirez Richard Ramirez Judith Ramsey Lloyd Ramsey Susan Ramsey Terry Randall Gary Randell Greta Raney Ann Rank Joanne Rapp Stanley Read Richard Reading Charles Reams Michael Reddington Susan Reddy Diana Redinger

Joseph Reddinger Janet Redmond Diane Reid Gary Reid Gary Reinert Steve Reinert Richard Reinking Brooke Reitman Ronald Remley Sharon Renck Donna Reno Priscilla Renz Judi Reynolds Sandra Reynolds Sharron Rhoades Sandra Rhoads Michael Ribail Nancy Oriccio Bill Rice Jacquelyn Rich Waynell Rich Diana Richards Donna Richards Gilbert Richards Manning Richards Bryan Richardson Monte Richter Shirley Rickards Pauline Rickett Norma Origdon Linda Rigsby Lyle Rigsby John Ringland Frances Rios Linda Rippetoe Robert Rissi Royanne Ritchie Carol Ritzman Georgia Ritzman Benny Rivera Frank Rivera Mary Rivera Salvador Rivera James Robart Connie Robbins David Robbins Emil Roberts John Roberts Morgan Roberts Rosemary Roberts Jackie Robertson Dennis Robinson Donna Robinson Jo Robinson Raoul Robles Alice Rockwell Allen Rockwell Gerald Rockwell Linda Roddam Anna

Rodriguez David Rodriguez Eva Rodriguez Jessie Rodriguez Robert Rodriguez Johnene Roe Susie Roesner Patricia Roessel Carol Rogers Jean Rogers Ruth Rogers Ronnie Rold Julie Romeno Manuel Romero Gracie Romo Dorothy Rosburg Janet Rose Jerry Rose Lorna Rose Barbara Ross Cheri Ross Diane Ross Dick Ross Gregory Ross Brenda Rothenberger Bruce Rothenberger Caroline Rothschild Phillip Rothstein Kenneth Rouly Dave Rounds Jimmy Roundtree Judy Roundtree Teri Rowland Frances Royal Stanton Royal Leroy Roybal Martha Roybal Inez Rubalcava Ruth Rubalcava Ronald Rubidoux Linda Rucker Linda Runge Cheryl Ruse Bruce Rush John Russell Joyce Russell Dailon Rutkowski Zelda Rutherford Ron Rydman Paul Sage Ann Sallee Gary Sallee Jim Salmon Judy Salstrom Kristen Salstrom Raymond Salstrom Mary Sambrano Jon Sampsel Esther Sanchez Maximino

Sanchez Dale Sanders Dennis Sanders Eugene Sanders Paul Sanders Laraine Sanfilippo Linda Sanson John Sauer Pamela Saulsbury Michael Sautner Larry Sawyer Elgene Scandrett David Schaefer Carol Schaeffer Donna Schaeffer Jill Scheel David Scheesley Harold Schick Frank Schmidt Richard Schmidt Bette Schnabel Gerald Schnabl Sandra Schneider Eugene Schnell Connie Schnoor Ray Scholten Bob Schoner Marlene Schoner Richard Schoner Kathy Schumert Daniel Schutz Inge Schwab Anton Schwartzenberger Dennis Schwartzenberger Janis Schweitzer Linda Scobee Vandalia Scofield Carolyn Scott Heather Scott Margueri Scott Thea Scott Mary Scribner Ronald Seacord Richard Seaman Marilynn Seelbach Michael Sellers Susan Sellers Susan Senefeld David Sepulveda Janet Settles Dianne Severson Leslie Sewell Patricia Shade Allen Shafer Leonard Shafer David Shaffer Ronnie Shaheen

Richard Sham Larry Shannon James Sharp Jimmie Sharp Mickey Sharp Carol Shaw Daniel Shaw Janet Shaw Marlene Shaw Martha Shaw Mary Shaw Martin Shellabarger Harry Sheller Bruce Shepard Hazel Shepard Janell Shepard Richard Sherlock Eugene Sherman Judith Sherrill Phila Shiflett Brydon Shirk Mike Shober Judy Shankwiler Melinda Short Cheryl Shouse Dale Shouse John Shufelt Tom Shumate Dale Siler Charlotte Silva John Silva Mary Simart Harold Simeroth Clark Simm Carleen Simonson James Simonson Robin Simpson Sydney Simpson Teresa Sindt Mike Singer Patty Singer Maxine Sizelove Donna Skelton Terry Skelton Arden Skinner Bob Slane Ruby Slane Walter Slate Cherie Slentz Lee Smallsreed Betty Smith Bob Smith Corky Smith Don Smith Don Smith Judy Smith Judy Smith Kenneth Smith Kent Smith Larry Smith Linda Smith Lois Smith Lucinda Smith Phil

Smith Robert Smith Sandra Smith Sandra Smith Sharon Smith Sharon Smith Theresa Smith David Smitt Penny Smoot Colville Smythe Betty Snapp Bobbie Snapp Larry Snow Penny Snow Annette Snyder Darlene Snyder Eric Solberg Gary Solberg Dale Sollee James Sorensen Norman Sorensen William Sorensen Betty Sotelo David Sotelo Eddie Sotelo Fred Sotomayor Carroll Spain Linda Spain Suzanne Spatzier Gail Spaulding Carolyn Specht Richard Spence Bill Spencer Dianne Spencer Gene Spencer Jennie Spencer Jimmie Spencer Marna Spencer Patricia Spencer Penny Spencley John Spicer Don Spitzer Larry Sprague Stanley Sprague Susan Sprague David Springer Gordon Sproul Warren Staab Sharon Stadler Catherine Staffon Judie Staffon Gary Stafford Patricia Stafford Claud Stalians Ronald Standley Sue Stanley Carol Starke Janet Starkey David Starr Susan Starr Dorothy Starzec

Madelyn Staub Jim Steele Lynn Steele Sherry Steffes Ronald Stellman Vivian Stellman Linda Stepp Kenneth Stern Bette Sterner Alan Stevens Douglas Stevenson Barbara Stewart Patrick Stewart Roberta Stewart Roberta Stewart Jacquelyn Stiefel Steve Stiefel Joan Stiffler Linda Stiffler Carol Stine Fred Stiren Barbara Stockton John Stofleth Robert Stoll Anne Stone Jimmy Stone Patricia Stone Sally Stordeur Jerry Stotler Donald Stowe Jim Stowe Laurel Strange Victoria Strange Vincent Streech Judy Streed Eleanor Street Robert Street Carol Stroschein Nancy Strozak David Struck Judy Stuart Larry Stuart Tom Stuart Andrea Stub Richard Studley Cullen Stueland Daniel Stumetz John Stumetz Alice Stuplich Peter Sturgeon Elizabeth Sturman Barbara Stutheit William Stwalley Harvey Sugg Bryon Sullivan Donald Sullivan Gary Sumey Walter Summers William Summers Edward

Sumner Henry Suranie Richard Sutherland Margaret Swaim Melinda Swaim Karen Swanson Bruce Swenson Carolyn Swenson Denny Swiden Joann Swift Bonny Sykes Johnny Talbert David Tande Kathryn Tannyhill Michael Tannyhill Randolph Tappan Ricky Tappan Bernie Taylor Johnnie Taylor Karen Taylor Paul Taylor Phyllis Taylor Richard Taylor Rise Taylor Ronnie Taylor Gary Teed Rosemary Telles Michael Tenkoff Roger Terrell Fred Tetrault Joel Tetrault Anna Thaheld Cheryl Thayer Terri Theemling Joanne Theetge Dianne Theil Kent Theroff Harriet Thomas William Thomas Susan Thomason Bridget Thompson Bruce Thompson Glenn Thompson Joan Thompson Joanne Thompson John Thompson Judi Thompson Karen Thompson Kenneth Thompson Patricia Thompson Raymond Thompson Sharon Thompson Tim Thompson Treva Thompson Steve Thomson Jack Thurmon John Thurmon

Don Thurmond Diane Tielrooy Crystal Tilley Pat Tisdel Ann Tobias Doyle Tolbert Alfred Torres Roy Tower Dennis Towle Geraldine Townsend Jo Townsend Joann Travaglia Marianne Travaglia Joe Trefethen Lora Trejoe Robert Tripp Marlene Trisler Georga Trodd James Troeller James Trout Susan Trowbridge Barbara True Johnie Tucker Mary Tucker William Tucker Robert Tuller Patricia Tully Tom Tully Novella Tunder Mark Tunstill Raybon Tunstill Linda Turner Reed Turner Sally Turner Douglas Twomey Glen Twomey Donna Ulery Mark Unger Clark Utterberg Arthur Vaccar Carolyn Vacher Mary Vail Manuel Valdez Bonnie Vanderburg Carolynn Vandergriff William Vandergriff George Vandergriff Ralph Vanderpool Joy Vandervalk Eileen VanGelder Jon VanGelder Dennis VanLeuven Joan Vann Joe VanRoy Jim VanTuyle Theodore VanTuyle Beverly VanVliet Barney VanWagoner

Alice VanWinkle Diane Varolyay Sylvia Varela David Vargas LaVeda Varner Geraldine Vasquez Dorothy Vasvary Glenn Vaughan Robert Vaughan Clara Vehle Adella Velasquez Joann Vermeulen Bob Vieira Carol Vinger Lance Vinson Bill Viramontes Yolanda Viramontes Barbara Virgil Nancy Vivrett Sue Vivrett Pam Vosgier Pete Wadsworth Mary Wagen Audrey Waites Donna Waldron Linda Waldron Nancy Waldron Barbara Walker Betty Walker Beverly Walker Charles Walker David Walker Sandra Walker Donna Wall Mary Wall Martha Wallace Marjorie Wallace Raymond Wallace Shirley Wallace William Wallace Nancy Walsh Patricia Walsh Richard Walsh Virginia Walton Ronald Wampler Roger Warburton Betty Ward Carrie Ward Linda Ward James Ware Margaret Wark Gilman Warren James Warren Nancy Warren Paula Warren Suzanne Warren Carol Wasiloff Linda Waters

Richard Watkins Carolyn Watson David Watson Kent Watts Richard Watts Diana Weaver Joyce Weaver Robert Weaver Brian Weber Pamela Weber Walter Weber Dan Webster Kathleen Weddle Irene Weisman Joan Welch Leona Welch Harry Weldon Larry Weller Donald Wells Nancy Wells Todd Wells Linda Wensel Diana Wesely Augustus Westbrook Robert Wester Judy Whalley JoAnn Wheatley Carl Wheeler Novella Wheeler Prudy Wheeler Curtis Whiting Gary Whitney Linda Whitney Anne Wickett Patricia Wilbern Dona Wilburn Marjorie Wilde Sally Wilde Betty Wildermuth Cindy Wildhagen Michael Wildman Shirley Wildman Ronald Wilkins Blaine Wilkinson Blair Wilkinson Barbara Willcutt David Williams Donald Williams Donald Williams Gary Williams Judy Williams Ray Williams Robert Williams Russell Williams Sharon Williams Walter Williams Linda Willis Ted Willoughby

Barry Wilson Charleen Wilson Edna Wilson Gail Wilson James Wilson Jeanne Wilson Linda Wilson Pamela Wilson Susan Wilson Sally Wine Barbara Winiecke Linda Lee Winkler Jeff Winslow Steve Winslow Bruce Wintrode James Wise Victoria Witt Mary Wojcieszak Johnnie Wokurka Judi Wolfe Stephen Wolf Carl Wolfram Lavonne Wonsley Diane Wood Susan Wood Mary Woodcock Diane Woods Barbara Woodson Ferris Worden Ann Wright Joan Wright Peggy Wright Barbara Wulf Linda Wyckoff Tom Wylie Iris Wyman Mike Wynne Pennie Yoder Lucille York Mary York Pat York Peter Yost Janice Young Marlyne Young Richard Young Roger Young Ronnie Young Gloria Younger Linda Younghans Carol Zaccagnino Nick Zaccagnino Janet Zampelli Shirley Zarek Gilbert Zemansky Roy Zembower Lynn Zimmerman Marian Zuerlein Carolyn Zurbruegg Walter Zwick